WEATHER SYNOPSIS

The barometer remains high on the Coast, and fine warmer weather is becoming general over this province.

Higher temperatures are reported on the Prairies.

The Daily Colonist.

(ESTABLISHED 1858)

COLONIST TELEPHONES

Business Office	11
Circulation	12
Job Printing	197
Editorial Rooms	80
Editor	2111

NO. 162—SIXTY-SEVENTH YEAR | VICTORIA, BRITISH COLUMBIA, THURSDAY, JUNE 18, 1925 | EIGHTEEN PAGES

Private Detective Held By Provincial Officers As Wong Sing Captor

O. B. V. Robinson, Vancouver, Taken in Charge on Warrant Alleging Abduction of Chinese Houseboy Accused of Janet Smith Crime—Second Man, Verity W. Norton, Also Apprehended

Further Arrests Expected Within Twenty-Four Hours

VANCOUVER, June 17.—On a warrant charging kidnapping of Wong Foon Sing, Chinese houseboy, who is now in custody on a murder charge in connection with the death of Janet Smith, nursemaid, O. B. V. Robinson, manager of the Canadian Detective Bureau here, was arrested late this afternoon by provincial police.

In addition to arresting Robinson, the officers, acting on the authority of a search warrant, took possession of a large safe and piles of books and papers found in Robinson's office. These were removed to provincial police headquarters.

Second Man Arrested

Wong Foon Sing was abducted from the Shaughnessy Heights home of Mr. F. L. Baker early one evening late last March and held in captivity for forty days by his kidnappers.

The arrest of Robinson was preceded by the apprehension of another man, Verity W. Norton, alleged to have been closely connected with the detention of the Chinese houseboy.

Just what are the intentions of the authorities in connection with the detention of this man is unknown, but it is reported that the arrest of Robinson followed closely on information, it is said, Norton imparted to the police.

Other Arrests Expected

Other arrests are said to be pending and are expected to be made within twenty-four hours.

Following his arrest and the removal of the material seized in his office, Robinson was taken to the police station at the court house. He is a man of about 45 years of age. He has been operating as a private inquiry agent for some twenty-five years and has, it is reported, been a resident of Vancouver for seventeen or eighteen years.

It was understood tonight that summonses for several well-known persons had been applied for in connection with the alleged kidnapping of Wong Foon Sing, but that no definite action would be taken before Thursday.

SIXTY OAK BAY LOTS ARE SOLD

Greatest Sale of Vacant Lands on Island in Years Realizes $25,000—Restores Confidence in Realty Values

MUCH BUILDING ACTIVITY IS EXPECTED IN FUTURE

Mr. C. S. Austin Says American Syndicate Considering Taking Over Uplands and Building Homes There

The greatest sale of vacant lands that has been held on Vancouver Island in years occurred yesterday afternoon when no less than sixty parcels of Oak Bay property were sold at public auction. The aggregate purchase price totalled $25,000, the lots selling at an average of $400 each. More lots were sold in three hours than in the past twelve years. The fact that so many vacant lands were disposed of indicates that confidence in the values of local real estate is being restored.

Six choice homesites in Uplands were purchased at the sale, conducted for the Oak Bay Lands Limited by the Charles S. Austin Company, realty auctioneers, and it is understood that all of the buyers of Uplands property intend building on the land that they have acquired at such reasonable prices. Mr. Austin made a check-up after the sale of the Oak Bay lands yesterday, and stated last night that 50 per cent of those who bought lots in Oak Bay would build houses upon the properties.

Seven hundred people attended the sale, the seating accommodation in the large tent opposite the Oak Bay Hotel being taxed to capacity, with a large crowd standing. During the sale, Auctioneer Austin declared that he positively knew that an American syndicate was earnestly considering taking over the Uplands subdivision and erecting homes that would be sold to local residents and newcomers to the city and district.

Adjourn Sale to Saturday

After the sixty lots had been disposed of yesterday afternoon, it was apparent that people present had not taken the time to personally inspect

Continued on Page 9

TRAIN COLLISION INJURES THIRTY

ELEVATED TRAIN CRASHED INTO ANOTHER AT STANDSTILL

Rush Hour Crowd of Thousand Panic-Stricken by Smash—Most of Wounds Not Serious

NEW YORK, June 17.—Thirty persons were injured seriously enough to necessitate their being sent to hospitals, when two northbound elevated trains of the Jerome Avenue line collided near the Anderson Avenue station tonight.

The first train had been halted by a block signal and was struck in the rear by a train whose motorman apparently failed to see the signal. The rear car of the first train was telescoped and two other cars were derailed.

Both trains were jammed with a rush hour crowd estimated at about 1,000 persons and panic followed close upon the collision. Broken glass was said to have caused many of the injuries.

All but one person were allowed to leave hospitals after their injuries were dressed.

UNITED CHURCH EXECUTIVE NAMED

COUNCIL SESSIONS EXPECTED TO FINISH TODAY AT TORONTO

Dr. Sipprell, Victoria, Member of the Committee on Permanent Organization—Other Appointments

TORONTO, June 17.—It is expected that the first council of the United Church of Canada will conclude its session tomorrow. Rapid progress was made today with business.

Tonight the executive of the council was named. It consists of twenty-five members, thirteen clerical and twelve laymen, as follows: Ministers—Rev. James Endicott, Rev. D. S. Chown, Rev. J. W. Woodside, Rev. A. Gandier, Rev. E. L. Pidgeon, Rev. R. W. Ross, Rev. R. Laird, Rev. W. T. Gunn, Rev. D. L. Richard and Rev. Thomas Munroe.

Council Members

Laymen—N. M. Rowell, Sir Joseph Flavelle, Sir W. H. Hearst, R. T. Treleaven, Hon. E. J. Davies, J. W. Ross, T. Bradshaw, J. J. Gibson, F. S. Hartstone, Sir Robert Falconer, W. J. Titchison and J. T. Field.

The Moderator, Rev. G. C. Pidgeon, and the general secretary, T. A. Moore, are also members of the executive by virtue of their offices.

The council decided to have a standing committee on negotiations with other Protestant churches toward organization, thus minimizing their attitude for a closer relation between all Christian churches.

Committee Personnel

The personnel of the committee on permanent organization of the church includes:

Ministers—W. J. Sipprell, Victoria; A. E. Mitchell, Vancouver; William Nichol, High River, Alta.; A. Farrell, Edmonton; A. J. Tufts, Regina, M. A. McKinnon, Regina; D. Christie, Regina.

Laymen—J. W. Jones, Kelowna, B.C.; Judge J. D. Swanson, Kamloops; C. E. Wilson, Edmonton; Hon. A. T. Cushing, Edmonton; W. J. Young, Saskatoon; W. C. Murray, Saskatoon, and Hon. J. G. Gardiner, Regina.

Victoria Teacher Appointed

VANCOUVER, June 17.—Miss May Nesbitt, of Victoria, was tonight appointed to the Point Grey teaching staff by the school board of that municipality.

Canada's New Home in London

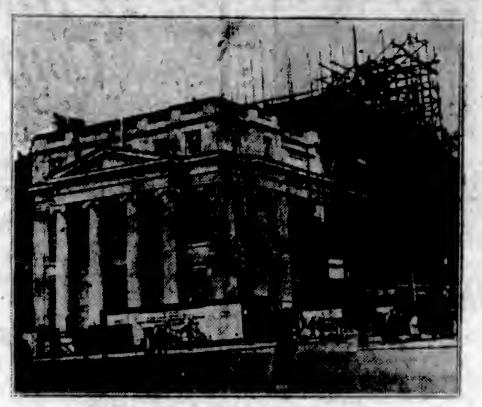

The new and impressive "Canada" Building at the Cockspur Street corner of Trafalgar Square, London, is rapidly nearing completion, as this photograph taken a fortnight ago shows.

Rum-Running Flying Boat Captured in Seattle Lake

Officers Seize Craft as Flight From Canadian Side Ends—Authorities Say Thousand Cases Monthly Smuggled Into United States by Air Route—Pilot Taught to Fly in Twenty Minutes by Eddie Hubbard, Victoria Mail Carrier

SEATTLE, June 17.—A rum-running seaplane with a cargo of twenty cases of gin, brandy and Scotch was captured by federal prohibition agents on Lake Washington tonight. Officers declared liquor had been brought into Seattle at the rate of a thousand cases a month via the air route.

Glenn Holt, aviator; L. H. Swisler, reputed former captain in the United States army air service, owner of the plane; and George Rosman, shore helper, were arrested as they attempted to unload the liquor into a waiting eight-cylinder automobile. The automobile was also seized.

The aerial liquor depot was in Champagne Bay, just across the lake from the Sand Point aviation field. The officers had been observing the flights of the plane for several weeks and had timed its arrivals and departures. One hour and twenty-five minutes was required for a round trip from the Canadian loading point across from Whidby Island, the watchers observed.

Tonight the dry agents pounced upon the plane as the nose of the vessel touched the shore near where the automobile had stopped a short time before.

Eddie Hubbard, pioneer Seattle aviator, who makes flights to Victoria with a mail plane, was Holt's teacher in flying, the liquor pilot told police.

"I only took a twenty minute lesson in flying, you know," he said. "Eddie Hubbard taught me . . . in this same machine. Then I went up myself . . . and I'll tell the world I got a thrill."

PARLIAMENT ASKED FOR NINE MILLIONS

SUPPLEMENTARY ESTIMATES TABLED IN HOUSE

More Than Million Required for Civil Service—$350,000 to Pay for Smuggling War

OTTAWA, June 17.—Supplementary estimates totalling $9,061,093 were tabled in the House this afternoon by Hon. James A. Robb. The largest single item is one of $1,297,340 to provide for salaries, reclassification, promotions and increases in the civil service, including the amount required to cover the provisions of the recent order-in-council revising salaries in the lower grades.

A further appropriation of $1,276,000 for the European war and active militia pensions is contained in the estimates. The sum of $350,000 is provided to create positions and make appointments of officers for the prevention of smuggling. A further amount of $625,000 toward the construction of the Prince Rupert elevator appears in the estimates; $35,000 for the ocean freight rates investigation, $20,000 for the Canada-West Indies trade conference, and a further $50,000 for the administration of the Canada Grain Act.

Land Settlement Vote

To provide for the operation, maintenance and settlement of the Canada Land and Irrigation Company's project in Alberta, the sum of $100,000 has been placed in the estimates. An item of $25,000 to provide for expenses in connection with a trial shipment of Alberta coal to Ontario with the object of determining the actual cost of carriage by rail also appears.

The sum of $150,000 for unemployment relief under the Department of Soldiers' Civil Re-establishment is provided: $27,863 to provide for the establishment of new detachments of the Royal Canadian Mounted Police in the Northwest Territories, and $30,016 to provide for the establishment of a new detachment in the vicinity of Baché Peninsula, northern Arctic district.

Harbors and Rivers

A vote of $713,000 for Toronto harbor improvements and $250,000 for harbor improvements at Saint John are provided. Amounts provided for harbors and rivers in the various provinces are as follows:

Nova Scotia, $358,300; Prince Edward Island, $20,600; New Brunswick, $83,500; Quebec, $435,015; Ontario, $324,150; Manitoba, $85,200; Saskatchewan and Alberta, $9,600; British Columbia, $175,650.

For public buildings in Nova Scotia, the sum of $52,000 is appropriated; New Brunswick, $150,000; Quebec, $190,501; Ontario, $236,762; Manitoba, $88,401; Saskatchewan, $4,500; Alberta, $30,000; British Columbia, $224,206. The sum of $14,000 is appropriated for the New Zealand and South Seas exhibition.

Navy League Thanks Daughters of Empire

HALIFAX, June 17.—At today's session here of the annual meeting of the council of the Navy League of Canada, on motion of Major W. H. Langley, Victoria, a special vote of thanks was passed to the Daughters of the Empire, which President Sam Harris, Toronto, described as "the big sister of the Navy League." During the morning reports were read from the various provincial branches.

Earl Haig Might Unveil Memorial Here on July 12

Victoria's War Memorial may be unveiled next month by Earl Haig, wartime commander-in-chief of the British armies in France, who will visit Victoria for one day, on Sunday, July 12. Intelligence to this effect was reported to the Canadian Legion at its meeting last night, and the veterans were advised that efforts were being made to secure the services of Earl Haig in connection with the unveiling ceremonies of the memorial here.

The Canadian Legion endorsed a resolution requesting the War Memorial Committee to arrange a reception of all veterans to Earl Haig while he is in Victoria. Gratification was expressed by the ex-service men that Earl Haig would pay a visit to this city.

HOPES TO SMOOTH OUT COAL STRIKE

CAPE BRETON SITUATION NOT HOPELESS, MINISTER THINKS

Company Officials Interviewed by Hon. James Murdock—Quiet Day in Colliery Districts

SYDNEY, N.S., June 17.—Hon. James Murdock, Minister of Labor, continued tonight to focus attention as a possible conciliator of the differences between the British Empire Steel Corporation and the miners of Nova Scotia. He spoke with Vice-President J. E. McLurg of the corporation this morning, and met corporation representatives again tonight.

Mr. Murdock does not feel justified in making any statement, but he does not consider the situation without hope.

Fires were started today in Mines Nos. 2, 9, 10, 11 and 24, as the result of the reoperation of the No. 2 power plant near Glace Bay.

The occupation of the New Waterford plant was the chief event today affecting movement of troops. This was the scene of the fatal rioting of last week.

A tour through the colliery districts today showed absolute quiet.

Macmillan Expedition Sails for Arctic Sea

BOSTON, June 17.—Amid the din of roaring guns and shrieking marine whistles, Lieutenant-Commander Donald B. MacMillan and his little crew sailed from the Charlestown Navy Yard shortly after noon today on the steamer Peary to start officially his ninth voyage into the Arctic.

Death by Drowning

NEW WESTMINSTER, June 17.—A verdict of death by drowning was brought in by the coroner's jury at the inquest concerning the death of a man found in the Coquitlam River on Monday by Guard W. A. Bennett of the British Columbia penitentiary. From papers found on the dead man's body it was conjectured that his name was Oscar Ludvigson.

18 NATIONS SIGN ARMS AGREEMENT

Geneva Munitions Control Conference Comes to End in Atmosphere of Peace and Goodwill

TWENTY-SEVEN POWERS AGREE TO OUTLAW GAS

Convention to Come Into Force as Soon as Ratified by Fourteen Countries—Publicity Obligatory

GENEVA, June 17.—Peace and goodwill among nations was the dominant note today when the International Conference on the control of the traffic in arms and ammunition ended with eighteen countries emphasizing their desire for international co-operation by signing the arms traffic convention.

Twenty-seven subscribed to the protocol outlawing the use of bacteria and poison gas in war time. This is a new record for Geneva.

Great Britain, France, Italy, United States and Japan were the first to sign the arms traffic convention. All the great powers except France signed the poison gas protocol, but it was officially announced that France would sign later.

The arms convention will come into force as soon as it is ratified by fourteen states. The gas protocol becomes operative for each signatory as soon as that country deposits its ratification, though a ratifying power will be bound only towards those who have also ratified.

The arms traffic convention institutes a complete system of licences and certificates, which, with the accompanying obligatory publicity, will permit international knowledge of all movement of arms and war materials from one country to another.

Canada Urged to Ask Geneva to Stabilize World Price Levels

OTTAWA, June 17.—Suggesting that Canada should recommend to the League of Nations that action should be taken by all the nations in the League to bring about stabilization of price levels through the control of currency, the banking and commerce committee of the House today brought down its report.

A motion to adopt the committee's report carried.

BELGIUM FINALLY SECURES CABINET

MINISTRY FORMED AFTER TEN WEEKS OF UNCERTAINTY

Viscount Poullet Premier—Approval and Adherence Given Administration by Socialist Party

BRUSSELS, June 17.—After having been ten weeks without a cabinet, Belgium tonight finds itself possessed of a duly constituted ministry. It is headed by Viscount Poullet.

The general council of the Socialist party by a vote of 40 to 26, gave its approval and adherence to the new regime.

The personnel of the cabinet is as follows:

Premier and Minister of Economic Affairs, Viscount Poullet, Catholic; Vice-President and Minister of Foreign Affairs, Emile Vandervelde, Socialist; Minister of the Interior, Baron Rolin Jacquemyns, Liberal; Minister of Arts and Sciences, Camille Huysmans, Socialist; Minister of Justice, M. Tschoffen, Catholic; Minister of Finance, Albert Janssen, Catholic; Minister of National Defence, General Kesten, Liberal; Minister of Railways, Edouard Anseele, Socialist; Minister of Public Works, M. Labouille, Socialist; Minister of Agriculture, Alois Van de Vyvere, Catholic; Minister of Industry and Labor, Charles Wauters, Socialist; Minister for the Colonies, Senator Carton, Catholic.

Commonwealth States Ask Only Australians Be Chosen Governors

MELBOURNE, June 17.—It has been definitely decided by the premiers of four of the Australian states or provinces, Queensland, Tasmania, South Australia and Western Australia, to approach the British Government with a request that in future the governors of Australian states shall be Australians.

Stromkins Loses Control As He Tells Appalling Story of Beryl G. Deaths

Tears, Sobs and Flashes of Hysterical Anger Mark Testimony in Gillis Murder Trial—Piles Horror on Horror in Ghastly Recital—Confessed Liquor Runner Was Once Manitoba Justice of Peace

Prosecution Calls Last Witness Late in Evening

Paul Stromkins, star witness for the crown, piled horror on horror in his recital of the brutal murder of Captain W. J. Gillis and his son William, of the schooner Beryl G., when he took the stand yesterday afternoon to testify against Harry Sowash and "Cannonball" Baker.

So gruesome were the events he described, so distraught was he that he lost control of himself repeatedly during the recital, twice collapsed, and was overcome by an onrush of hysterical tears and sobbing.

Stromkins declared that Baker had ripped open the bodies of father and son with a knife so that they would sink after being thrown overboard from the deck of the Beryl G.

When he came to this part of his evidence he collapsed on the witness stand.

"Oh! my God!" he cried, as he trembilingly stretched out his hand for a glass of water.

Cross-examined later by Mr. R. C. Lowe, counsel for Baker, on this point in his testimony, Stromkins again collapsed, and this time his thick-set frame was racked by sobbing.

"Oh! my God!" he shouted, hiding his face in his hands. "Get away from me. You're worse than Baker—asking me all these questions."

Stromkins, once a Manitoba Justice of the Peace, labored under a terrific strain throughout his long sojourn in the witness box. Time and again he became hysterical, under Mr. Lowe's cross-examination. Spasms of anger contorted his alternately flushed and pallid features. Once, when closely questioned about a boat transaction, "Are you crazy?" he flashed at counsel, instead of answering a question.

Cold-Blooded Murderers

Baker showed emotion for the first time during the trial yesterday. He sneered at Stromkins twice, and twice smiled.

Sowash, meanwhile, remained his debonairly smiling self.

Additional testimony offered by Stromkins was to the effect that immediately after the alleged murders had taken place, Charles Morris had said to the witness as they stood on the deck of the Denmen II:

Continued on Page 5

Doesn't Claim Pole

HON. CHARLES STEWART

Minister of the Interior, who says that while Canada does not claim the North Pole itself, it does assert sovereignty over all land north of the Dominion and between latitudes 60 and 142.

RAIL DEATH TOLL NOW PLACED AT 44

ONLY EIGHT OF VICTIMS WERE KILLED OUTRIGHT

Thirty-Six Die of Injuries—Several Still in Critical Condition—Investigations Started

HACKETTSTOWN, N.J., June 17.—The death toll of the wreck of the special immigrant train of the Delaware, Lackawanna & Western Railroad, at Rockport yesterday, which had fluctuated today because of confusion in identifications, tonight was definitely set at forty-four by officials of the railroad.

The official list placed twenty-three bodies at Easton, Pa., eight at Hackettstown, seventy at Dover, three at Morristown, and three at Phillipsburg. At least a score of persons are still suffering injuries in hospitals at Easton, Phillipsburg and Dover. Several of these are in a critical condition.

Warren County officials today were conducting three separate investigations.

Only eight of the victims were killed outright, the remaining thirty-six dying in hospitals. Most of the victims came from Chicago, and were members of an excursion to Germany. Eighty of them who escaped injury sailed yesterday on the Republic.

Railroad men denied the locomotive boiler had exploded, asserting if it had it would have meant death for many more persons. The live steam, however, it was said, escaped through broken pipes.

LIGHTNING DIVES INTO SCHOOLHOUSE

THREE CHILDREN IN ROOM ESCAPE UNINJURED

Bolt Passes Down Wall, Smashes Clock and Rips Maps From Places—Terrific Storm

SASKATOON, June 16.—Lightning, during a terrific rain storm, accompanied by hail, in the Vanscoy district today struck the roof of the schoolhouse and passed down one wall, smashing a clock and ripping a number of maps.

Only three pupils were in the school at the time, and they escaped unhurt.

Saskatoon district got a two-hour drenching today by a heavy thunderstorm.

Roads in many places in the district are a sea of mud.

MARS INHABITABLE SCIENTIST CLAIMS

PLANET CAPABLE OF SUSTAINING LIVING ORGANISMS

Arizona Observatory Director Says Photographs Show Vegetation—Moderate Temperature

PORTLAND, Ore., June 17.—That conditions exist upon the planet Mars capable of sustaining living organisms of some description, is the opinion held by A. F. Douglass, vice-president of the American Meteorological Society and director of Steward Observatory, University of Arizona, who attended the meeting of the Pacific Division of the American Association for the Advancement of Science, which began its session today at Reed College.

Director Douglass said the photographs he has made of Mars permitted him to deduce that there is considerable atmosphere on Mars; that the markings on the planet are green, undoubtedly signifying vegetation; and that the actual temperature of Mars is between the ranges which would be conducive to life.

The latter is the most important of the discoveries and the latest, he stated.

COMMONS TO PASS ON CANADIAN FLAG

NO ACTION PLANNED WITHOUT FULL CONSENT

Premier King Personally Would Not Consider Any Ensign Without Union Jack Included

OTTAWA, June 17.—No action will be taken respecting a Canadian flag without the "full sanction of Parliament," said Premier King in the House this afternoon, in answer to questions as to the Government's intentions regarding a Canadian flag.

"Personally," said Mr. King, "I would be proud and happy to have the Union Jack represent Canada as a national flag and would not lend any support to any flag not having the Union Jack as its most distinctive feature."

Mr. King said that the committee had been created for the purpose of only considering a proper design and the report of the committee would be made to Parliament.

Hong Kong Schoolboys Back Shanghai Strikers

HONG KONG, June 18.—A small percentage of the older students of Queen's College, the principal government educational institution for boys, went on strike this morning in sympathy with the Shanghai student agitation. The strike is attributed to intimidation.

Freight Order Is "Eye-Wash" Scoffs Conservative Leader

OTTAWA, June 17.—Again the freight rates bill held the stage in the House today. Hon. E. J. McMurray, who resigned as Solicitor-General a few days ago, objected to the legislation. He thought it a poor compromise.

Hon. Dr. King, Minister of Public Works, had every hope that British Columbia would get what it wanted in the matter of rates and be placed on an equal basis with the rest of the country, not only in grain and flour, but in the rates on other commodities.

Rt. Hon. Arthur Meighen, Opposition leader, described the order-in-council which preceded the bill as "eye-wash" with no virtue except as propaganda. The Crow agreement was today an absurdity. Far from contributing to equalization, it overthrew every possibility of equalization. It defied every principle on which a rate structure could be based.

Nobody in the House has claimed otherwise, Mr. Meighen went on, adding, "I am now in a position where I can say it is Parliament's duty to turn its back upon the contract." And what right was there, he asked, to keep part of the contract and throw the rest away?

M. H. Campbell, Progressive, Mackenzie, declared the existing scale of freight rates acted to prevent British Columbia from getting a market for its products such as fruit and lumber in the Prairies.

from the Colonist Tower

Thursday, June 18

169th Day, 1925

THE WEATHER

Victoria and Vicinity—Moderate to fresh westerly winds, partly cloudy and warm.

Sun Rises: 4:12 o'clock.
Sun Sets: 8:10 o'clock.

High Tide: 0:10 a.m., 8.4 feet.
Low Tide: 7:51 p.m., 2.3 feet.

Deep Sea Shipping

Arrivals—
SS. Ruth Alexander, from San Francisco, 10 p.m.

The News

Local and Provincial—
Paul Stromkins, chief witness for the Crown against Baker and Sowash, charged with murder of Captain Gillis and his son, breaks down in witness box as he recounts terrible details of alleged happenings on launch Beryl G. last September.
Big auction sale of lands in Oak Bay results in disposal of sixty lots.
Victoria war veterans will endeavor to have their old commander-in-chief, Earl Haigs unveil war memorial here in July.
Two men arrested in Vancouver in connection with kidnapping of Wong Foon Sing, Chinese accused of Janet Smith slaying.

Dominion, Imperial and Foreign—
Conservative leader criticizes Government order investigating freight rates as "eye-wash."
Rum-running airplane captured at Seattle with cargo of liquor.
Eighteen nations sign Geneva arms control convention on conclusion of conference.

For the June Bride

Now—with the bride, the ring, the shower and the wedding gifts the charmed and delightful topic of the hour, it's a pleasant thing to have the assurance of knowing your problems of selection are most pleasingly, perfectly and helpfully solved at Mitchell & Duncan's Jewelry Store.

Almost unknowingly you dream of the "most appropriate and acceptable" gifts to give, and invariably your thoughts turn to jewelry or silverware. Then it is valuable and convenient to know that here in this unusual store the most wondrous variety of newest and most exquisite gifts awaits your choosing at prices that represent acceptable savings.

This is as true of the Engagement Ring and the Wedding Ring as every beautiful gift for the bride.

Gifts From $1.00 to $100.00

Mitchell & Duncan, Ltd.

JEWELERS AND WATCHMAKERS

Cor. Government and View Streets Phone 675

CHURCH'S BRITISH BROGUES

On Combination Fitting Lasts

The man who is difficult to fit at the ankle and heel will be delighted with this new last. Extra snug fitting heel, with wider fitting across the toes. The same high-grade quality and expert craftsmanship as is usual with Church's shoes. In brown or black calfskin $11.00

The British Boot Shop **MUNDAY'S** 1115 Government Street

New Potatoes - New Potatoes

5 lbs. for 25¢

Telephone 415 **Sylvester Feed Co.** 709 Yates Street

Three Toronto Girls Committed for Trial

TORONTO, June 17.—Jeanet McMinn (16), Isabelle Proul (21) and Bessie Carroll (16), the three girls charged with the murder of Mrs. Margaret Mick, night matron of the Toronto municipal jail for women, were today committed for trial. James and William Norton, Leonard Swartes, Mrs. Edith Garrod and Mrs. Maude Poole were all charged with aiding and abetting the three girls to escape from the institution, and all, with the exception of Mrs. Poole, were committed for trial. Mrs. Poole pleaded guilty and was remanded for sentence.

The case is the outgrowth of an attempted escape from the jail on the night of May 24. Mrs. Mick is alleged to have been strangled to death by the three girls.

VEGEX

RICHEST KNOWN FOOD IN VITAMIN B

Indispensable to Normal Nutrition at all Ages

Vitamins— A Life Necessity

Life could not go on without vitamins. Without them, foods are so much roughage—de-vitalized and inert, their nourishing qualities dormant, but ready to be energized by the vitamin sparks.

The newer knowledge of nutrition demonstrates that there are three vitamins of great importance—A, B and C. You get the A Vitamin in milk, butter, cod-liver oil. The C Vitamin is abundant in the juice of citrus fruits. The valuable Vitamin B is the one most frequently lost in the food path between the field and your table.

VEGEX is the richest known source of Vitamin B. Concentrated from grain-grown yeast, it retains the Vitamin B to enrich the diet of young and old. In addition, VEGEX gives to nutrition assimilable iron and iodine.

The taste is delicious—the benefits to proper nutrition are sure—try VEGEX as directed and make it a staple food of your dietary.

Ask for **VEGEX** *at Leading Stores or write as*

KELLY, DOUGLAS & CO., LTD.

Distributors at Wholesale, Vancouver, B. C.

KIRKHAM'S GROCERTERIA

749-751 YATES STREET

MID-WEEK BARGAINS

WEDNESDAY AND THURSDAY

Empress Bramble Jelly, 4-lb. tins, reg. 85c, for ..... 69¢
Golden Star Tea, per lb. ..... 63¢

Campbell's Pork and Beans, 2 large tins	25¢	Table Vinegar, large bottles	12¢
Solar Sliced Pineapple, reg. 40c tins	29¢	Holsum Catsup, 16-oz. bottles	29¢
Pure Dutch Cocoa, lb.	10¢	White Swan Soap, carton	20¢
Liver and Bacon, Today	25c	Fresh Beef Hearts, Today	25c

SENSATIONAL STORY FOUND DEFECTIVE

ALLEGED WITNESS OF JANET SMITH KILLING EXAMINED

Miss Barbara Orford's Memory Declared Faulty in Attempt to Give Details of the Crime

VANCOUVER, June 17. — "With most exceeding care we have checked the story of Miss Barbara Orford containing her so-called confession of sensational events preceding the death of Janet Smith. Our conclusion is that there is practically no foundation in fact for her remarkable recital."

This statement was made Tuesday morning by Hon. A. M. Manson in reply to a question of what were the results of the official inquiry into the amazing story dictated by the girl, which, by the way, was never sworn to. For all practical purposes, this marks the end of the Orford recital.

Alleged "Disclosures"

The story will probably have a further innings in later developments of other phases of the Janet Smith case, in view of the fact that it was supposed to be the basis for the "disclosure" in The Weekly Tribune, whose editor is now being charged with criminal libel.

Hon. Mr. Manson, who left late last evening for Kamloops to attend the Masonic Grand Lodge, declined to discuss the Orford matter to any further length.

From other sources it is learned that the police explored the Orford allegations in a dozen directions and the result was invariably the same. The story, when they first received it, appeared incredible, but this is a queer case with mysteries still unexplained, and officials of the Provincial Police decided to take nothing for granted. So they examined every possible clue the statement contained.

Faulty Description of People

Barbara Orford readily submitted herself for a lengthy questioning. She had previously claimed clairvoyant powers, but now admitted that these claims could not be sustained. She was asked and did describe a considerable number of people whom she said she saw at the party she claimed to have attended at the Baker house. In every case her descriptions were incorrect.

She placed a bristling moustache on a man who had been clean shaven for years, and in other cases she made tall men short and stout and declared the short ones were tall and thin.

She said she had been acquainted with Janet Smith for three months prior to the girl's mysterious death, but her description of Janet's personal appearance is said to be far from correct.

FEATURE SNOWBALLS AND ALSO SUNSHINE

Several Car Loads of "the Beautiful" Reach Cleveland for "Sham Fight" by Rotarians

CLEVELAND, June 17.—The Denver delegation enlivened the convention of the Rotary International today by snowballing everyone in sight with snow brought from the Rockies in a refrigerator car.

The snowball battle was held in a public square in support of Denver's slogan, "Sunshine and Snowballs, Denver, 1926."

The Colorado city will entertain the Rotarians next year.

Nominations of candidates for president, treasurer and seven directors was the principal business before the delegates.

The election is tomorrow.

"Boys" was the principal topic of the day's speakers.

Canon William Thompson Elliott, of the Liverpool, England, Cathedral, was the first speaker.

THE BRITISH EMPIRE PROBLEM OF POPULATION
Too many at home and too few abroad.
—The Evening News (London).

Annuity Is Proposed For Hon. Mr. Fielding

OTTAWA, June 17.—An annuity of $10,000 per annum for Rt. Hon. W. S. Fielding, Minister of Finance, to commence upon his retirement from public life, and to continue during his lifetime, is provided in the supplementary estimates tabled in the House today. It is granted "in recognition of his long and distinguished public service."

There is a vote of $1,000 for a memorial tablet to the late Alan Crawford, commander of the Wrangel Island expedition, 1921, and an appropriation of $10,000 to cover the expenditure in connection with Earl Haig's visit to Canada.

HEAD-FIX

FOR Sick and Nervous Headaches

NEURALGIA and RHEUMATIC PAINS

NO OPIATES or DEPRESSIVE DRUGS

Just what your physician would prescribe in separate form

At all Druggists 35c PER BOX

VANCOUVER DRUG CO., LTD. Special Agents

REV. C. F. CARTER, D.D.
One of the fraternal delegates to the United Church. He is chairman of the executive committee of the national council of the Congregational churches of the United States, and pastor of Immanuel Congregational Church, Hartford, Conn.

WANTS PROOF OF GIFT OF PIANO

Husband's Present to Wife, It Is Argued, Must Not Be a Jocular Matter

In the Court of Appeal yesterday the appeal, in Canary vs. Cohn was heard, in which Mrs. Cohn claimed possession, among other things, of a piano that had been presented to her by her husband and which it was intended should be immune from seizure for debts of her husband contracted some time after the gift is said to have been made.

The husband, the evidence showed, had omitted to make it clear that the piano was a piano and that it was a present to his wife. Mr. J. A. MacInnes, who appeared for the plaintiff, contended that this did not afford the proof that was essential in order to establish that he had presented the piano to her. Corroboration was needed.

The appeal which was from Mr. Justice D. A. McDonald's judgment and involved the right to furniture, a phonograph, and an automobile and the piano. The goods, it was claimed, were purchased by the wife with money she had earned herself while a partner in the business of her husband.

Mr. MacInnes admitted that the phonograph and the automobile belonged to Mrs. Cohn. It was argued that the furniture was the joint property of the husband and the wife, and also that there was not conclusive evidence to show that the piano had been presented to her by her husband.

Mr. A. H. MacNeill, K.C., appeared for the defendant.

Their Lordships reserved judgment in the case.

Disbelieved Both

An appeal in which two natives of India are the respective plaintiff and defendant is now being argued before the Court of Appeal. The case is that of Baron Das vs. Ishar Singh, and has to do with financial dealings between the two. Mr. Justice Murphy, who tried the action in the first instance, reached the conclusion that the evidence of neither of them nor of their witnesses was to be believed, and, according to Mr. J. A. MacInnes, who appears for the defendant-appellant, based his decision on the documentary evidence which he contends is altogether insufficient for the purpose of reaching a proper conclusion.

The defendant, according to Mr. MacInnes, paid $2,017.50 for German marks purchased for himself and for Baran Das, the plaintiff. Cheques for the amounts of $1,345 and $100 passed.

The case has also to do with other transactions which, it is alleged, took place between the two and upon which there is a disagreement.

Judgment was given by the trial judge for $1,345 and $100, which amounts were covered by cheques produced and about which there is a dispute as to what they were given for, whether in connection with the German mark transaction or on account of other business dealings.

A preliminary motion by Mr MacInnes to introduce new evidence was refused. Mr. A. H. MacNeill, K.C., appears for the plaintiff-respondent.

Criminal Appeal

Leave to be heard in an appeal in a criminal case was allowed by the court yesterday in the case of Rex vs. Lee Soy Yuen. This is a case in which the accused was convicted in North Vancouver by Magistrate R. A. Sargent of having opium in his possession.

The application was made on his behalf by Mr. J. A. MacInnes, who said that the Deputy Attorney-General was agreeable to the placing of it on the list at an early date.

The peremptory list for today is as follows: Baran Das vs. Ishar Singh, now before the court; Rex vs. Lee Soy Yuen; Abbotsford Lumber, Mining and Development Company vs. Stevenson; Frits et al. vs. Fisher; White vs. Bowen.

Italy Joins in Protest

PEKING, June 17.—Another note emphasizing the gravity of the situation caused by recent disturbances in China, and calling on the Chinese Government to take measures, was sent to the Foreign Office today by the Italian ambassador, Signor Cerruti, representing also other members of the foreign diplomatic corps.

VACATION—SELECT YOUR BAG OR SUITCASE AT WILSON'S

A Matter of Confidence

Good clothes inspire the confidence of others, and they create confidence in yourself.

Dress Well and Succeed

There's no room at the top for men who neglect their personal appearance.

Not Extravagantly, But Well

You don't have to be extravagant about clothes to be well dressed. Let us demonstrate it to you, come in and let us show you some of our real smart suit models in fine tweeds and fancy worsteds—you'll be surprised at the value we can give you at $35.00

Others $22.50 to $55.00

W. J. Wilson CLOTHIERS TO MEN AND BOYS SINCE 1862 1217 to 1221 GOVERNMENT STREET, VICTORIA B.C.

HEALTH CENTRE TO BE REORGANIZED

Institution Will Sever Its Connection With Victorian Order of Nurses as From August 1 Next

Severing its connection with the Victorian Order of Nurses, the Saanich War Memorial Health Centre will be reorganized as an independent institution as from August 1 next.

At a joint session of the Saanich branch of the Victorian Order of Nurses, the Saanich War Memorial Health Centre board, the Saanich Council and School Board, advice was received from Miss Smellie, Dominion superintendent of the Victorian Order of Nurses, that the Health Centre was not complying with the V.O.N. regulations, and saying that the omission must either be remedied or else the Health Centre would have to sever its connection with the order.

The gathering decided that the Health Centre organization was now sufficiently entrenched to carry on without supervision from Ottawa, and the resolution to withdraw and reorganize met with unanimous support.

A committee to draw up a constitution, and by-laws to replace the regulations of the Victorian Order was appointed, including Reeve Robert Manicol, Chairman F. V. Hobbs of the school board; J. McNair Patterson, chairman of the Health Centre board; Chairman Jeune of the Parent-Teacher Association, and Mrs. T. T. Hutchison, of the Health Centre committee.

In preparing the new constitution, the committee will keep to the fore the original terms whereon the ratepayers authorized the erection of the Health Centre.

Share in B. C. Estate Awarded Californian

VANCOUVER, June 17.—Holding that a child adopted in California is entitled to the same consideration accorded a child adopted in British Columbia as far as inheritance rights in this Province are concerned, Justice W. A. Macdonald today awarded Mrs. Pearl Ellen Seybold, of Pasadena, the sum of $6,000 out of the estate of approximately $35,000 left by her foster-mother, Mrs. Mary Ann McAdam. Practically nothing was willed to Mrs. Seybold by Mrs. McAdam, who died in Vancouver December 23, 1923.

Exhibition Train for Britain

OTTAWA, June 17.—Senator Beaubien drew the attention of the Senate last night to the expediency of sending a Canadian exhibition train through Great Britain, and asked what action the Government proposed to take in this matter. Senator Dandurand favored the proposal, and said he would recommend it to the Cabinet.

Free to Asthma and Hay Fever Sufferers

Free Trial of Method That Anyone Can Use Without Discomfort or Loss of Time

We have a method for the control of Asthma, and we want you to try it at our expense. No matter whether your case is of long standing or recent development, whether it is present as Chronic Asthma or Hay Fever, you should send for a free trial of our method. No matter in what climate you live, no matter what your age or occupation, if you are troubled with Asthma or Hay Fever, our method should relieve you promptly.

We especially want to send it to those apparently hopeless cases where all forms of inhalers, douches, opium preparations, fumes, "patent smokes," etc., have failed. We want to show everyone, at our expense, that our method is designed to end all difficult breathing, all wheezing, and all those terrible paroxysms.

This free offer is too important to neglect a single day. Write now and begin the method at once. Send no money. Simply mail coupon below. Do it today—you even do not pay postage.

FREE TRIAL COUPON

FRONTIER ASTHMA CO., Room 785C, Niagara and Hodson Sts., Buffalo, N.Y.

Send free trial of your method to:

.....

.....

.....

Buy Your White Footwear AT

CATHCART'S

We Can Fit and Suit You

1206 Douglas Phone 1128

WM. CATHCART & CO., LTD.

RUSH BAN ON PRIVATE LIQUOR IMPORTATIONS

Assurances given by Premier Oliver before leaving for Ottawa that he had already arranged with the Federal Government for the legislation prohibiting the private importation of liquor into this province have not allayed the fears of the Attorney-General's Department that the proposed bill might be lost sight of during the final rush of the present session at Ottawa.

To prevent this happening wires have been sent to the Premier, who is now at Ottawa, to press for an early passing of the bill.

The legislation proposed will put an end to the present liquor export business of this coast by forbidding the importation of liquor privately.

Amundsen Relief Airmen Reach Kings Bay Base

KINGS BAY, Spitzbergen, June 17.—The Norwegian airmen, who are to search for the missing Amundsen-Ellsworth party, arrived here at 11:35 o'clock this morning from Advent Bay.

NABOB TEA

"Tea as it should be"

ON SALE EVERYWHERE

Insist on Getting the Best Meats

There are as many varieties of meat as there are colors in the rainbow, but here only the highest quality is sold. With that assurance, plus low price, you'll find this market to your liking.

Prime Ribs of Beef, per lb.	18c	Legs of Lamb, per lb.	35c
Rump Roasts of Beef, per lb.	19c	Shoulders of Lamb, per lb.	27c
Boiling Beef, per lb.	10c	Lamb Chops, per lb.	35c
Choice Pot Roasts, per lb.	12c	Lamb Stew, per lb.	15c

CHOICE ALBERTA CREAMERY BUTTER, per lb. 40c
Or 3 lbs. for $1.15

Choice Legs of Pork, per lb.	25c	Minced Beef, per lb.	10c
Choice Roasts of Pork, per lb.	20c	Pure Pork Country Sausage, per lb.	25c
Loin Pork Chops, per lb.	35c	Shanks of Beef, half or whole, per lb.	5c
Pork Steaks, per lb.	22c	Kidney Suet, per lb.	12c

Try "COOKETT," the latest in shortening. Per lb., 23¢, or 2 lbs. for 45c

NEW ENGLAND MARKET

NOTE OUR NEW ADDRESS—750 YATES STREET (Across From Dominion Hotel)

Free Delivery Phone 2368

In Popular Oak Bay

We are offering an exceptionally well built bungalow designed by an architect, containing entrance hall with cloakroom; spacious living-room with large open fireplace; dining-room, panelled, beamed ceiling; kitchen finished in white enamel, cupboards and bins; large pass pantry with glassed-in cupboards; cosy den with grate; three bright airy bedrooms, closets in each; bathroom, good fixtures; separate lavatory; full sized basement, concrete floor, laundry tubs, extra toilet; hot water heating; radiator in every room and hall; exterior newly painted; interior newly papered and tinted; low taxes; view of salt water and mountains.

SPECIAL PRICE FOR IMMEDIATE SALE

Owner's reason for selling—house inadequate for family needs

P. R. Brown & Sons, Ltd.

Real Estate, Financial and Insurance Agents

1112 Broad Street Phone 1076

Island for Sale

450 Acres

Half-Way Between Victoria and Vancouver

Attractively situated Six-Roomed House on sheltered bay. Fifty acres clearing on south end, and on north large uncleared flat. On gulf side there are a million feet of timber running heavily to cedar. Close to boundary line. This timbered ridge side shelters the agricultural land. Excellent climate, scenery, shooting and fishing.

$17,500

ARTHUR COLES

1205 Broad Street Victoria, B. C.

Real Estate and Insurances

"I'm Fed Up!"

Said the Stock Raiser

If you're a cattle raiser, or know of anyone who is, and they seem to be "fed up" through cattle abortions, then—

tell 'em to try the

BOWMAN cattle abortion remedy.

It's a CURE and should be in the possession of all stock raisers.

The Erick Bowman Remedy Co. of Canada, Ltd.

Office and Factory, 518 Yates Street

VICTORIA BAGGAGE COMPANY

H.M. Mail Contractors

OUR SPECIALTY

Furniture Moved, Crated and Shipped
Pool Cars for Prairies and All Points East

We Can Save You Time and Money
Largest Vans in the City
Phone 2505 506 Fort Street

ROOFING TIME

Use the Best and Done With It

Barrett Slate Surfaced Shingles

In Three Colors
Red, Green and Blue Black
Let Us Examine Your Roof
Our Service Is Free
MADE IN CANADA

The Cassidy Co. Ltd.

H. R. BROWN, Agent
638 View St. Phone 815

Producers Rock and Gravel Co., Limited

SAND AND GRAVEL

Scientifically graded and washed with fresh water.

Largest Capacity in Canada
1902 Store St. Phone 305

WEDDING GIFTS

If your gift to the bride is an electrical one, it is sure to please.
We have a full line of "HOTPOINT" Appliances

FOX & MAINWARING

615 FORT STREET

Why Have Dirty Carpets?

We Clean Them Like New at Very Reasonable Prices

CARPETERIA CO.

Only Address: 921 Fort Street Phone 1455
We Collect and Deliver

Canadians Presented at Court

LONDON, June 17. — Canadian women who will be presented at court this month include Mrs. A. N. Martin and Miss Mildred Bennett, of Calgary, and Mrs. A. E. Godfrey, of Vancouver.

BLACKHEADS

Blackheads go quickly by a simple method that just dissolves them. Get two ounces of peroxine powder from your druggist, rub this with a hot wet cloth briskly over the blackheads—and you will wonder where they have gone. (Advt.)

More Friendship in Marriage Urged to Avoid Divorce Rocks

Couple Must Learn to Be Honest With Each Other and to Act as Equals and Companions, Queen Marie Declares—Rumanian Ruler Blames Men's False Promises for "Fallen Women"

This is the sixteenth and last of a series of articles by Queen Marie of Rumania, written exclusively for The Colonist and the North American Newspaper Alliance.

By QUEEN MARIE OF RUMANIA

CHAPTER XVI

Making Marriage Durable

We woman must be careful not to change man's attitude towards us so much that he can never again find in us the ideal, the influence or the inspiration which we used to be.

It is certainly our right to join hands in a common understanding so as to have our fair share of life, we need no more be man's slave, or drudge. We need no longer be his victim either. But let us be careful not to set ourselves up as his rival, because then we will lose his sympathy, his help and also his respect.

Girls now-a-days are no more innocent. At an early age they know the mysteries of life almost as completely as boys do, but nature is cruelier towards woman that she is towards man. Therefore am I still inclined to call out to her, beware! go slowly, do not act over-hastily, you alone will have to carry the consequences of your every step—your mother can protect you to a certain degree, but with this new liberty you have torn from them, you are now ever so much more your own masters than formerly, therefore look out!

Being a woman, I cannot but consider that there has always been a too great difference made in what it allowed to a man and to a woman. Temptation is the same to both. Besides, man's desire being strongest, it is he who generally tries to lead the girl astray. Why should he therefore be so relentless in judging later on, what used to be commonly called "the fallen woman," when one of his kind was responsible for her fall?

I know that the old cry will be raised; but woman cannot love and pass on as man can. Nature is against her. Nature has destined her to be a mother, therefore she cannot and must not have a man's freedom.

Injustice of Men's Stand

I quite agree—I would always, with all my heart try to prevent a girl overstepping the old limits of morality, but I do cry out in indignation and have always done so from the moment I understood what was the meaning of the "fruit of knowledge." If it is such a sin for women to love before marriage, then oh, ye men, leave her alone. Pursue her not thus mercilessly with your desire, your greed, your fine words and promises, your declarations which she believes in and you adoration which is so difficult to resist and which she thinks means faithfulness as well as passion.

But why, when the deed is done, why, then, turn round upon her and declare her "damaged goods,"—a girl no father will admit of his son bringing into the family? Why should the man be allowed to go on and offer his hand to any innocent girl while his victim of yesterday is forevermore to hide her head in shame.

No! no! some of that injustice will have to be done away with, and it certainly would come about more quickly if women amongst themselves were kinder, more protective, more forgiving towards each other.

They, just as well as the men of this world, are largely responsible for the attitude it takes towards their fallen sisters.

Women Cruel to "Fallen"

Real feminism to me means a perfect solidarity among women, an upholding of those who have been trampled underfoot and thrown aside because they loved not wisely but too well.

Men are much more "solidair" with one another, they hold firmly together, make a block. Therefore are they stronger.

Women are catty towards one another, rather enjoy another's disaster and they are generally the first to shut their doors to the erring sister who has put herself beyond the pale.

Should we not rather stretch out our hand towards her and help her back to happier ways, get men to see that she need not, because once gone astray, be an outcast forever and aye?

If we are to create a new world, why should we not try to create it truer, more honest, less pharjaaic, with less pretence?

Marriage would be marg perfect, more real, more durable, and in the case of an unhappy marriage, more bearable, if man and wife could be better friends, lenient, more patient, more understanding and forgiving.

Love does not last at a degree of ecstasy for very long, yet marriage is supposed to last for life, but fidality does not seem to have been decreed by nature.

Therefore when the moment comes when love's flame burns less brightly, at that dangerous moment when it so easily goes out, could we not with understanding hands trim it into friendship?

Husband and wife know each other so over-well, have the same home, the same interests, are parents of the same children—what a splendid basis upon which to erect a beautiful understanding, helpful friendship. Why surround their attitude towards each other with so much falseness? When passion has died down in both hearts, who not like two good friends be forgiving and lenient? Why not be understanding, even, towards other passions that might arise in the lives of the one or the other?

Friendship Saves Marriage

Would it not be wonderful to be able to turn to the one you know best and confess to him or her your torment or your joy instead of having to hide it away beneath a thousand lies and deceits? To be able, hand in hand, to talk it over, to find help and comfort, protection, even perhaps, at the hour of danger?

The only real impediment that I can see is that love does not always die in both hearts at once.

Too close living together is a mistake—and yet long absences have their danger. Freedom is sweet and it is sometimes difficult to break up old ties.

There is a very expressive Rumanian proverb which says: "Never can we know from out of what corner the hare may spring," and many a hare may spring up out of odd corners when we wander about all alone.

But of this I am sure: Divorce would be much less necessary if a bigger dose of friendship could be infused into marriage—if man and woman could learn to be more honest with each other, more like equals and companions, women using less of her wiles and man handling more lightly his rights.

Life is a stony road. We ought, one and all, to be more helpful towards one another, more understanding, and if Christ's command about forgiving our brother seventy times seven had been obeyed a little more readily, I am sure we would find this world a happier and brighter place.

(Copyright, 1925, by North American Newspaper Alliance)

WILL REPORT ON THE WATER SITUATION

Saanich Committee to Tell of Findings at Council Tomorrow—B.C. Electric Right-of-Way Purchase

A report on its investigation into the entire water situation respecting Victoria and Saanich will be presented to the Saanich Council tomorrow night at its meeting at Royal Oak, by the special committee consisting of Reeve Macnicol and Councillors Kirkham, Vantreight and Stubbs, which was appointed at the last council meeting to conduct such an inquiry. This committee, it is expected, will bring in recommendations to the council on what the best policy to adopt would be.

The water consumers in Saanich have been notified that owing to the fact that the city of Victoria has increased the price of water to Saanich, it would be necessary to raise the price of water to Saanich consumers. The increase will be at least five cents per 1,000 gallons, and probably more.

While the Saanich Council has increased its charge to its water consumers, pending a definite settlement with the city, it does not feel at all disposed to pay anything like ten cents per 1,000 gallons for water to the city of Victoria, and it is now considering proposals concerning arrangements for its future water supply.

Members of the Saanich Council have inspected the B.C. Electric right-of-way on the Saanich peninsula, and have been considering either the purchase of the entire roadbed, or portions of it that would facilitate transportation to communities that have become practically isolated through cessation of the interurban service. It is expected that this matter will receive further consideration at the council's hands tomorrow evening.

The Saanich police, at the end of the present month, will discontinue sanitary inspection in the municipality. This means that this work must be arranged for by the council, and the health and morals committee will meet tomorrow night, at 7 o'clock, at Royal Oak, to deal with this question. The water committee will convene at the same place, at 7:30 o'clock, with the council session beginning at 8 o'clock.

58TH BATTERY ORDERS

The battery will parade at the Armories, Bay Street, at 8 p.m., Friday, 19th inst. Clothing issued at camp will be turned back to stores at this parade. Members of the battery who are unable to attend Sarcee artillery camp will turn in their uniforms also. All clothing must be in stores before the unit receives local headquarters' pay.

Signalers wishing to take the signaling test will parade at the Armories, Thursday and Friday, the 18th and 19th, at 8 p.m.

Recruits—The battery can take on a few recruits to attend Sarcee artillery camp, leaving Victoria about July 17, return transportation good for three months being supplied, with the usual pay. Application to be made the O.C. battery at 1239 Broad Street. The battery returns to Victoria about July 27, stop-over leave can be arranged.

T. R. MONK, Major,
O.C. 58th Battery, C.F.A.

One Thin Woman Gained 10 Pounds in 20 Days

Skinny Men Can Do the Same

All weak men and women
All nervous men and women
All skinny men and women

Can grow stronger, healthier and more vigorous and take on solid needed flesh in 30 days just by taking McCoy's Cod Liver Oil Compound Tablets four times a day—as easy to take as candy.

And what a hit these flesh producing tablets have made. One druggist tripled his sales in one week.

Everybody knows that nasty-tasting evil-smelling Cod Liver Oil is a wonderful vitalizer, flesh producer and health creator.

But who wants to swallow the horrible stuff, when these wonderful tablets—McCoy's Cod Liver Oil Compound Tablets, are just as good and so easy to take.

A box of 60 tablets for 60 cents and if any skinny man or woman doesn't gain at least 5 pounds in 30 days—money back. Ask Vancouver Drug Co., MacFarlane Drug Co., and Owl Drug Co., or any good druggists anywhere in Canada.

Be sure and get McCoy's, the original and genuine, and don't forget there is nothing on earth so good to make backward, listless, underweight children grow strong and robust.

(Advt.)

SCHOOL CHILDREN TO ASSIST BUNDLE DAY

Permission for the school children to assist in the "Bundle Day" campaign, organized by the Save the Children Fund and the Canadian Armenian Near East Relief, has been received from the school trustees of Victoria, Oak Bay, Saanich and Esquimalt.

The various boards have consented to a leaflet, announcing the clothing collection for the refugees, being placed in the children's hands. In addition the boys and girls will be asked to bring bundles of clothing back to school on Monday next and will receive a bundle tag to attach to their bundles, bearing their name and that of their school.

Last month collections of clothing were made on the Mainland, and keen interest was aroused in the work of the Save the Children Fund and the Canadian Armenian Near East Relief. These two organizations during 1924 carried on a vast amount of relief work. According to their circular, they maintained forty-six orphanages containing 33,300 children, found homes for 12,000 children, aided medically 14,146 adults, fed 33,000 children in refugee camps, and distributed clothing to thousands of adults and children. For lack of funds they were obliged to refuse food to thousands of hungry children.

Equally keen was the interest of the school children in the relief work. Some twenty tons of clothing were collected at the depot in Vancouver, and the greater part of this was carried to school by the boys and girls. The committee confidently expects that the school children of Victoria will be no less eager to help and that a substantial amount of clothing will be received through their efforts.

Headquarters for the clothing collection are at 314 Pemberton Building, telephone 1924 between the hours of 4 and 5:30 p.m.

SIZES 16 to 40

SIZES 16 to 40

Beautiful French Beaded Voile Summer Frocks

Regular Up to $45.00

On Sale Today at the Low Price of **$23.50**

This Special Sale of Handsome and Distinctive French Frocks for Summer wear presents to the women of Victoria an excellent opportunity to select a beautiful Summer Frock at a very substantial saving. You may choose from colors of rose, orchid, green, blue and white. Beaded in the most exquisite designs; sizes 16 to 40. Regular up to $45.00. On sale today at...$23.50

VIEW WINDOW DISPLAY

Angus Campbell & Co., Ltd.

1010 GOVERNMENT STREET

COURT OF APPEAL INTERPRETS WILL

Question Settled as to Whether Widow of Late Hugh Magee Was to Have Other Than Maintenance

An interesting case interpretative of a will was disposed of yesterday morning in the Court of Appeal. The subject matter of the case had to do with the will of the late Hugh Magee, who died many years ago, leaving an estate largely in farm lands which at the time of his death was not very valuable but which of late years had increased to a very marked degree. There had been a long list of children who became beneficiaries under the will, but there had been set aside for the second wife, who was now seventy years of age, one-half of the estate to be used for her maintenance.

It was this last mentioned point that led to the trouble in interpreting the will. Another clause of the will set out that the executor should pay to the widow the income from half the estate only and when it was necessary for her maintenance.

When the case was heard by Mr. Justice Morrison in the Supreme Court he decided that the widow was entitled to one-half of the net income of the estate irrespective of whether or not it was needed for her maintenance and support. The time or times for the payment of this or any part of it was to be at the absolute discretion of the executor.

Beneficiaries Appeal

The appeal was from this decision taken by Mr. William Savage as representing the beneficiaries under the will. Mr. R. H. Tupper appeared for the executor, who was named in the will as Sir Charles Hibbert Tupper and who explained that his appearance was simply for the purpose of watching the proceedings and assisting the court in its duties. Mr. C. W. St. John appeared for the widow, who claimed that the whole amount of the half interest was hers.

It was pointed out that there was no move made by the widow to take possession of the amount that was not necessary for her maintenance, but it was claimed on her behalf that it should form a part of her estate to be disposed of in her will as she saw fit. While it was something that might rather be held over for decision until the disposition of her estate came up, it had been agreed to have it settled now.

Kept Separate Account

It was pointed out that the executor had, after making allowance to the widow for her maintenance, set aside the remainder of the half interest in a separate fund, which was being held pending the decision of the courts as to the proper interpretation to be put upon the will, when it would either pass into the estate of the widow, to be disposed of as she saw fit in her will, or would pass into the estate of the late Hugh Magee, to be distributed with his other assets among the beneficiaries under his will.

Mr. St. John had a long list of citations to support the contention that the will was to be interpreted as giving the one half of the estate to the widow. The question of the enjoyment of the share was dealt with in another way, which provided that she should have her maintenance out of it.

Their Lordships allowed the appeal on the ground that the will was intended to mean that the remainder of the estate, outside of that required from one-half of it used in maintaining the widow, was to go to the children.

A point with reference to the costs raised by Mr. Tupper was reserved by the court.

John Quincy Adams, sixth president of the United States, was born in Quincy, Mass., in 1767.

Time for berries and biscuits

A delicious, wholesome combination for the Summer days when the appetite craves relief from heavy meats and canned vegetables—

Shredded Wheat with berries

Cover the Biscuits with luscious, red-ripe berries and serve with milk or cream, and sweeten to suit the taste.

A dainty, delicious delight, easy to serve and easy to digest. The flavory shreds of oven-baked wheat combine deliciously with the pungent tartness of the luscious fruit. No baking or cooking, ready-to-eat and easy to digest.

Most food for least money

The Daily Colonist

Established 1858

The Colonist Printing and Publishing Company, Limited Liability

J. L. Tait, Business Manager

Subscription Rates by Carrier and by Mail in Districts Contiguous to Victoria, Served by Colonist City Carriers:

Yearly $12.00
Monthly 1.00

Subscribers in ordering change of address should be particular to give both old and new address.

Subscription Rates by Mail:

To Canada, Great Britain, the United States and Mexico, except districts as above:

Yearly $6.00
Half-Yearly 3.00
Quarterly 1.50

All subscription rates payable in advance. Mail subscribers are requested to make all remittances direct to The Daily Colonist.

Thursday, June 18, 1925

RECOGNITION BY STATE

His long and meritorious services to Canada fully entitle Mr. W. S. Fielding to the annuity of $10,000 which he is to be granted by Parliament. The vote should pass without a dissenting voice. Mr. Fielding has been in poor health for some time past. The Government has been anxious during that time that he should retain the portfolio of finance in the hope that he would be again able to resume active duty. Mr. Fielding acquiesced in the Government's wishes, but now it seems that his period of service is at an end. It is a fitting recognition, indeed, that in his and analogous cases the State should reward prominent talent and lengthy service, as well as devotion to duty and ability well above the ordinary.

Although his policies could not necessarily appeal to all, there is no doubt that Mr. Fielding in the position of Finance Minister has been, under two regimes, an asset of considerable value to the country. Perhaps there is no parliamentarian of the present time more deservedly popular. He has won his popularity by sheer attention to the task at his hand. The marvel has been how, with his conscientious attention to the duties of Parliament and the continuous display of such indomitable energy, he has been able to keep going so long. It will be a salve to his declining years to know that his country has honored him with an annuity. It is richly deserved and the hope will be expressed nationally that he may live long to enjoy the reward of Parliament and people.

A CANADIAN FLAG

The announcement from Ottawa that an order-in-council has been passed to appoint a committee to select a distinctive Canadian flag for use ashore has not created a ripple of excitement throughout the country. It would seem as if there was no public-spirited desire for such a flag, the people generally thinking, perhaps, that the present flag, which for a thousand years has "braved the battle and breeze," is good enough to worry on under for a little while longer. The Government at Ottawa does not believe in the maintenance of a defensive land force adequate for the country's needs. It is averse to encouraging the doctrine of national safety through naval defence. It has come to the momentous conclusion that the country shall have a flag, however, which shows, of course, that it is not wholly dead to the "patriotic needs of a newly conceived autonomy."

Apparently the committee on flag choosing is limited to a choice of one of three designs. It may adopt the red ensign, bearing the Canadian arms; it may recommend the use of the Union Jack with the Canadian arms in the centre, or it may select an entirely new design. There is a viewpoint in a certain quarter about a new design which omits any representation of the flag of Empire, but any design of this character will not meet with favor. Whatever the new flag may be the triple cross of the Union Jack should be a predominant feature. This is emphasized by The Montreal Gazette, which says:

Whatever flag is chosen will fly over the fine new Canada House in Trafalgar Square, and, presumably, over Government Buildings in the Dominion, and the Union Jack ought to be at least a part of that flag. It is the house flag of the British Empire. It has been carried into every continent and clime as a banner of progress, a guarantee of protection and liberty, and as a symbol of a splendid tradition. It has waved over every part of this Dominion, and British subjects have found in it a source of unfailing comfort and pride. A Canadian flag of an entirely new design will not satisfy the Canadian people and its adoption would certainly bear a disturbing interpretation outside the Dominion. The programme of the newly-appointed committee ought to be corrected in this regard by the elimination of the third suggestion. As for the Canadian public they are principally concerned in an anxious hope for such a change of policy at Ottawa as will insure the preservation of the country over which the flag is to fly.

ALIENATION OF POWER

The Mackenzie King Government seems to lack the moral courage to refuse anything to its friends in the United States. It is to allow the export of hydro-electric power, but as a sop to public opinion in this country it is said that the export will only be allowed on a yearly basis. No doubt, however, there will be an unwritten agreement that the permission will be perennial. Mr. Mackenzie King wants this export of power because he believes Canada should be neighborly and put no difficulties in the way of Americans drawing upon our supplies. What Mr. King does not explain in the latest action of his Government is how it is proposed to recapture at will the power which is now to be allowed to be exported. Economists who have considered the subject are aware that every block of power exported is permanently alienated, that it is withdrawn from the permanent equipment of the country.

However, the upshot is that Mr. King and his Government wish to continue making their contribution to the industrial development of the United States. They are making it in several other ways, and among them by lowering our tariffs, and by refusing to put an embargo on pulpwood. The decision to permit the export of power is in line with the pro-American policy of the party in power. It is an un-Canadian policy. It is no argument to say that the policy of licensing the export of power has been in force for the past 18 years. The answer is that it is now more clearly recognized that the time has come for conservation, for already too much has been given away.

The water power of Canada is not in excess of the Dominion's future requirements. How the demand is growing is illustrated by the fact that within the last four years the water power developed in Manitoba alone was doubled. On December 31, 1920, the power installation in Canada was 2,482,384 h.p., and four years later it was 3,569,275 h.p. The estimate now is that within 25 years Ontario will need all its available power; that in 60 years Quebec will need all her's, and that within the brief space of 16 years Manitoba will be employing all the power she has. In the face of this realization the present Government at Ottawa is to permit the alienation of power so as to make another friendly contribution to industrial development in the United States.

THE SECURITY PACT

In brief, the attitude of Britain towards the British-Fench-German Security Pact is as follows, according to a Memorandum on the subject: France, Great Britain and Germany guarantee the Western frontier of Germany. In other words, if hostilities break out on that frontier Great Britain would go to the assistance of the party attacked. Great Britain does not actually repudiate all interest in the Polish frontier, but she declines to engage herself to intervene automatically in a conflict which might arise over that frontier. In other words, she will remain free to take whatever course seems best. This attitude is also shared by Belgium. In connection with the Security Pact, Great Britain renews the obligations which she undertook in signing the Treaty of Versailles and the Covenant of the League of Nations.

Through the Security Pact, if not directly, Britain recognizes the obligations which France has assumed through her treaties with Poland and Czechoslovakia. This recognition is to the effect that Britain will raise no objection to any measures which France may have to take in going to the assistance of her Allies. The interpretation placed upon this is that whereas the demilitarized and neutral Rhine zone will prevent Germany from attacking France, France will be able to invade Germany, if need be, for the purpose of sending help to Poland and Czechoslovakia. The proposed pact does not impair the strength of treaties previously concluded. The Pact recognizes the Treaty of Versailles and the Covenant of the League of Nations as an integral part of that Treaty. The Pact, however, is Western in character and restricted to the Rhine only. It guarantees France a much greater measure of security than she is held to have enjoyed previously.

CATTLE RATES ON ATLANTIC

The freight rate on cattle from Canada to the United Kingdom has not been raised from $20 to $25 a head by the North Atlantic Conference. The report to that effect was manufactured out of whole cloth, and doubtless designed for political purposes. It appears that one steamship line announced such an increase, but speedily rescinded it knowing that the move could not receive the sanction of the Conference. The attempt to make political capital against the North Atlantic Conference because of such a report is on a parity with Mr. W. T. R. Preston's statements and insinuations that the combined steamship lines were responsible for the death of Sir William Petersen. No political statement was ever more far-fetched, more cruel or more deliberately untrue.

The mental attitude of Communism in Russia is amusingly illustrated by the process of mutilating music and literature so as to convey a message attuned to the spirit of Bolshevism. The libretto of Glinka's opera, "Life of the Czar," has been rewritten and rechristened "For Sickle and Hammer." Operas by Mascagni, Rossini, Verdi, Tchaikovsky and others have been similarly "adapted." Shakespeare has been garbled to suit Communism. Thus the genius of the Soviet regime has risen superior to those who are regarded as the world masters in music and literature. It only remains for the products of the great painters to be retouched to give them a Communistic flavor.

An English doctor in defending a man accused of inebriety said that the prisoner, at the bar was suffering from spastic paraplegia. Apparently no one knew what that meant, so it had to be elucidated as "acute nervous exhaustion."

Note and Comment

By R. B. D.

When the Premier of this Province is not writing letters to the newspapers he is likely to be doing something that is sure to get his name published in the newspapers. To be quite blunt upon a point which calls for something more than being merely frank and candid, we believe the Hon. the Premier is as fond of seeing his name in print as any of the alleged actors or actresses of far-famed Hollywood.

• • •

From what other point of view can anyone account for the now celebrated incident in that barber's shop, from which the Premier emerged like a Samson after he had been artistically shorn by Delilah? The public had become tired of the Better Terms issue, of the Freight Rates issue, and of every other issue of any particular political significance. Consequently something new must be done to appeal to the popular imagination. Therefore the Premier went into a tonsorial emporium and came out a changed man—from a strictly physical point of view, of course—his political principles being as unchangeable as the oft-mentioned laws of the Medes and the Persians or the inexorable law that has given terrible offence to Mr. William Jennings Bryan, the physical law of evolution.

• • •

The barber having performed his sacrificial rite upon the countenance of the Premier, the newspaper men are summoned and commanded to gaze in wonder and awe upon the transformation. The journalists are stunned for a moment, but they speedily recover and proceed to perform their part in the comedy. They flash the sensational news to their own newspapers and to other newspapers in every part of the continent.

• • •

The Premier, like another character who achieved fame and lives in history, "is himself again." He is first in the limelight and believes that he is "first in the hearts of his countrymen."

• • •

We have not seen Mr. Oliver since he plunged headlong, as it were, into a very doubtful experiment; but we have seen his published pictures; and we think, if it is true he has decided to let Nature undo the work of the barber, that he has decided wisely and well. After all, most of our popular public men have had their human weaknesses, which often proved more attractive to the public than their virtues.

"The most advanced nations are always those who navigate the most." Thus wrote Ralph Waldo Emerson, a distinguished American litterateur and profound philosopher, more than fifty years ago. "When the Indian trail gets widened, bridged to a good road, there is a benefactor, there is a missionary, a pacificator, a wealth-bringer, a maker of markets, a vent for industry."

• • •

There has been some progress in the making of roads since the day when Emerson wrote his essay on Civilization. The Indian trail has been lengthened and widened and bridged until it spans the continent. It has been followed in its transcontinental course by the railway. Water courses also have been widened, deepened and improved, and steamboats ply upon all streams and lakes, encouraging agriculture, promoting manufacture, and facilitating the exchange of the products of the soil and of industry.

• • •

Now we have entered upon another era in transportation. The improvement in the Indian trails and the construction of railways have opened a new continent to trade and transportation, and in a measure have converted a wild and savage land into a tame and civilized land; but still there is room for improvement. The vaulting ambition of man is not satisfied. The motor car has succeeded the horse as a method of land transportation. The horse was too slow for some purposes; the motor car is too slow for many purposes. It is being ousted by the flying machine.

• • •

We are told that aerial transportation, both for man and the products of man, is going to be the transportation system of the immediate future. One American millionaire has given of his millions to establish an aerial transportation system. Another American millionaire is giving of his millions for a similar purpose. Still another American millionaire is preparing to provide for a course in aeronautics in an American university. Those men of unlimited means appear to be all imbued with two ideas. They say the big business of the future will be done through the air and that the big wars of the future will be fought in the air. They avow their intention of doing their bit in preparing the country for both future business and future wars.

• • •

We think it is a pity, that men, whether they be millionaires or men without particularly visible means, cannot banish this idea of inevitable war out of their heads. We are told that thinking about war and talking about war provokes war. If that is true, then thinking of the most effective way of applying every new invention and every new device to the purposes of war must be especially provocative of war. We believe, therefore, that it is an unfortunate thing that the billions of Rockefeller, of Ford, and of Guggenheim, applied for the purposes of advancing the science of aeronautics, should be considered primarily as funds to assist in the effective prosecution of war rather than as means of stimulating business and maintaining peace. At the same time, it is quite true that the science of aeronautics in the United States is always considered from a strictly defensive point of view. No public man or newspaper in the United States ever seems to contemplate the possibility of an aggressive war.

Notable Anniversaries

It was on June 18, 1812, that President Madison, of the United States, formally declared war against Great Britain, that action being the culmination of a long series of complications and misunderstandings, arising mainly from Napoleon's Berlin Decrees, which prohibited American commerce with Britain, and the latter's Orders-in-Council, intended to prevent American trade with France. The people of the United States naturally were angered by both these acts, but a strong remnant of the older anti-British feeling directed the greater part of the hostility against Britain. The irritation caused by the Orders-in-Council and Britain's insistence on the "right of search" was no doubt allied with the wish of a good many people that Canada might be conquered and added to United States territory. However, a strong minority of Americans was opposed to war, and this is taken as the reason why President Jefferson and the Congress of his time were averse to embarking on actual hostilities. Had the spirit of the present day prevailed at that time, a peaceful means of settlement would have been easily reached. As it was, a war which injured both nations, and particularly affected Canada, was waged for three years.

ALONE WITH NATURE

A spot where rugged woodland meets
upon the white cliff's edge,
The breezes from a southern sea that
whispers in the sedge,
Where seagulls build their home upon
a rockbound shore,
Where solitude still reigns supreme
amid the breakers' roar.

The pier is but a chain of rocks that
rise from out the deep,
The pierrots are the hungry gulls
whose cries lull me to sleep;
The hotel is a fisher's hut, with shells
above the door,
The wind and waves the only band
that plays upon the shore.

In such a spot as this I seek repose
when toil is o'er,
Alone with Nature in her moods to
wonder and adore;
And in this all too brief respite these
weeks of perfect life,
Forget all cares and troubles and the
city's toil and strife.

—LUE F. VERNON.

ING OR INGE

Archibald Henderson wrote to George Bernard Shaw, asking him the correct pronunciation of Dean Inge's name. Shaw replied in verse as follows:

If you his temper would unhinge,
And his most sacred rights infringe,
Or, excommunicated, singe
Where fiends forever writhe and cringe
Imploring that a drop of ginge-
R ale may on their tongues impinge
Address him then as Doctor Inje;
But if you prize the proper thing
Be sure you call him Doctor Ing.
(Unless your ignorance to screen
You temporize with Mister Dean),
But be advised by me, and cling
To the example of the King
And fearlessly pronounce him Ing.
Then rush to hear him have his fling
In Paul's, and places where they sing.

—The Churchman.

THE WEATHER

Meteorological Office, Victoria, B.C., at 5 p.m., June 17, 1925.

TEMPERATURE

	Min.	Max.
Victoria	51	64
Vancouver	50	72
Kamloops	56	84
Barkerville	—	58
Prince Rupert	44	56
Estevan	50	58
Calgary, Alta.	46	72
Winnipeg, Man.	56	78
Portland, Ore.	52	78
San Francisco, Cal.	52	68
Seattle, Wash.	52	70
Spokane, Wash.	54	74
Penticton	47	81
Nelson	48	65
Vernon	48	80
Grand Forks	49	79
Nelson	49	74
Kaslo	51	71
Cranbrook	54	77
Edmonton, Alta.	44	68
Prince Albert	50	74

WEDNESDAY

Maximum	84
Minimum	51
Average	67
Minimum on the grass	49
Bright sunshine (17th), 3 hours, 6 minutes.	

General state of the weather, cloudy.

FORECASTS

Victoria and vicinity—Moderate to fresh westerly winds, partly cloudy and warm.

Vancouver and vicinity—Moderate to fresh westerly winds, partly cloudy and warm.

5 P.M. Reports

Victoria—Barometer, 30.01; wind, W., 24 miles; cloudy.

Vancouver—Barometer, 29.98; wind S., 4 miles; fair.

Kamloops—Barometer, 29.78; wind, S.W., 4 miles; fair.

Barkerville—Barometer, 29.82; wind, S.W., 10 miles; rain, .15 inch; cloudy.

Estevan—Barometer, 29.93; wind, N.W., 12 miles; cloudy.

Prince Rupert—Barometer, 30.08; calm; cloudy.

Tatoosh—Barometer, 30.08; wind, W., 4 miles; cloudy.

Portland, Oregon—Barometer, 29.94; wind, N.W., 10 miles; clear.

Seattle, Wash.—Barometer, 29.90; wind, N., 18 miles; clear.

San Francisco, Cal.—Barometer, 29.88; wind, W., 12 miles; clear.

Europe Church Parley To Be Held at Malines

LONDON, June 17.—The famous conferences at Malines, Belgium under the patronage of Cardinal Mercier and several dignitaries of the Church of England and the Roman Catholic Church, are to be resumed, according to the Earl of Shaftesbury, who said the goodwill of the Pope and Archbishop of Canterbury had been accorded the coming conference. However, it would be rash, he said, to expect too much from it, although the difficulties in the way of reunion are not insurmountable.

Quarter-Million Fire Sweeps Lumber Yards

PORTLAND, June 17.—Fire of undetermined origin early tonight swept through the yards of the Eastern & Western Lumber Company here, destroying 7,000,000 feet of lumber, with an estimated loss of $250,000. The fire was menacing the main mill of the company at 9 p.m. and was not under control.

Only One Cannery Idle

PRINCE RUPERT, June 17.—With the exception of the Dominion all the salmon canneries on the Skeena River will be in full operation this Summer. Everything is in readiness for the start of the sockeye fishing Sunday night. Many of the local canneries have their packs sold in advance.

Letters to the Editor

No letter to the editor will be inserted except over the proper signature and address of the writer. This rule admits of no exception.

Level Crossing Tragedy

Sir,—My wife and I were passengers last Thursday afternoon on the C.N.R. gas car returning to the city. The car collided with a motor truck at a level crossing near Saseenos station, the driver of the truck being killed.

The truck was hauling two heavy telephone poles, and had it been but a foot or two further across the track nothing could have, in my estimation, averted a worse disaster.

It would be interesting to know, as this is a question affecting the safety of the public, what type of brake the gas car is equipped with, and whether it is capable of stopping the car quickly when approaching level crossings, if occasion requires.

I saw no sign of an emergency or automatic brake, but merely a wheel which had to be revolved many times before the car could be brought to a standstill at stopping places. If this is the only brake on the car it would seem highly necessary to supplement it with a reliable automatic brake in order to prevent similar accidents to that which occurred at Saseenos. Level crossings are very numerous on this run.

P. L. JAMES

Sayward Bldg., Victoria, B.C., June 16, 1925.

Freight Rates

Sir,—The following is taken from the official report of the proceedings of the Dominion House of Commons "On the Orders of the Day":

Mr. D. M. Kennedy (West Edmonton)—I would like to ask the Minister of Railways when we may expect the proposals with respect to a revision of freight rates to be presented to the House.

Hon. G. P. Graham (Minister of Railways and Canals)—I would not promise a revision of freight rates in the bill. I presume my honorable friend refers to a proposed amendment to the Railway Act, which is commonly known in discussion as the Crow's Nest Pass agreement.

Mr. Kennedy—It surely covers more than that.

Mr. Graham—One can never tell until he sees the bill.

The foregoing should settle the dispute between Messrs. Oliver and McGeer as to whether the Premier has lost or won his freight rates fight.

The bill has been produced and as indicated by Mr. Graham, does not revise rates, the whole matter, as predicted by Rt. Hon. Arthur Meighen, leader of the opposition, being handed back to the Board of Railway Commissioners.

In the face of this, The Victoria Daily Times is bold enough to state in large letters "Premier King promises B. C. complete equalization in new freight rate revision." What right has Mr. Mackenzie King to promise that any court shall do this or that?

He promised that his Government would formulate a system of equalization of rates, but when called upon to produce the goods he shelters behind "an instruction" to the board which he, Mr. Oliver and The Victoria Times have done their utmost to discredit.

What is an instruction worth that does not tell one how to do a thing? He might just as usefully instruct the board to produce perpetual motion.

Tennyson said that the famous "Metaphysical Society" broke up because after ten years of strenuous effort nobody could define metaphysics. Mr. Mackenzie King is worldly wise enough to know that if he attempted to define equalization of freight rates that it would be his finish.

The Victoria Daily Times apologizes for him as follows: "To argue that a companion identical schedule for the Western movement of grain and flour should be incorporated in a new measure that will wipe out all the existing agreements is to imply that the Government is about to be guilty of double dealing."

Double dealing is a mild term for the sort of work that has been going on, and it is not only implied but also applied.

The people of British Columbia are to be congratulated that the Premier, although backed by the costly Mr. McGeer and The Victoria Times, has lost the "freight rates fight."

At present British Columbia enjoys preferential rates on 87 per cent of the traffic originating here. The Premier calls this iniquitous treatment and says that if it is to continue he does not want to be a Canadian and so has spent upwards of $100,000 to upset it; not his own money, of course.

As to export of grain through Vancouver, if The Times and Mr. Oliver had won their equalization fight either the rate West would have to be raised 15 per cent or lowered 20 per cent East.

Shipments from Calgary from the per ton per mile point of view is not so favorable, but then Vancouver has the advantage of 32.5[illegible] cents per bushel over Montreal owing to the shorter haul. It is said that there is very little grain traffic originating from Calgary.

As regards export rates being secured for cow and chicken feed, the reduction would only amount to about a cent and a half on a pound of butter or a dozen of eggs, and the farmer would not be likely to benefit because his chief competitor which is Alberta would certainly also get export rates on eggs and butter. If the consumer got that cent and a half he would face the prospect of paying double to make good the losses of the National Railway. The Premier has remarked the advantages that this province enjoys on 87 per cent of its traffic for the benefit of a few jobbers and manufacturers who do not represent five per cent of its trade. If these few traders had any real grievances they could have got them redressed by the Board of Railway Commissioners without the Premier spending $100,000 of public money on their behalf.

For your consideration, Mr. Editor, it is put generally, not dogmatically, that high freight rates would be beneficial to British Columbia. If the tariff is good for keeping things out of Canada, then high freight rates should be excellent for keeping Canadian manufactures out of British Columbia. Don't you think it would be grand if Mr. Ford got disgusted with freight rates from Eastern Canada and set about making his cars here? Just think that Messrs. Oliver and McGeer have eaten up enough public money over this freight fizzle to buy about 400 Ford cars if they were manufactured in Victoria. For "cash and carry" they should not cost much more than $250 each.

Although the freight rate fight is over, as far as Mr. Mackenzie King is concerned, our Premier is off again to Ottawa to continue his sparring there as long as his backers will supply him with other people's money. He complains that Mr. King does not even answer his communications. Is our Premier so obtuse that he cannot understand that his freight rates bluff has become a nuisance even to his own party? Mr. Mackenzie King at least knows enough to drop a thing when it gets too hot. The jeers of the Conservatives and the sneers of the Progressives have made freight rates anathema to him.

And now Mr. Editor, as some compensation, if you have had patience to read so far, your attention is drawn to the front page of The Daily Times of the 15th inst., where it is announced in bold type that the Premier has had his beard of thirty years' standing removed because he wanted to see his own chin. The reason given for his shave is plausible. Some might have thought that it was a sacrifice to the people, but the real reason is more likely to be that his friends are tired of seeing it at Ottawa, where he is said to be the dread of his party and the delight of his opponents.

Finally, let me impress it upon you that taking a Ford car as a monetary unit, then the cost of our Premier's freight fight—up till now—is 400 Fords as against 28 1-2 Fords for the expenses of all the other provinces combined.

TREVOR KEENE.

Cobble Hill, B.C., June 15, 1925.

Carnival Princesses

Sir,—The press has stated on several occasions that the Carnival princesses are stationing themselves at downtown corners, soliciting votes in person. I would like to correct this as far as Miss Faith Robson is concerned. She has not at any time attempted to solicit votes publicly, but is depending for support entirely on the loyalty of friends.

G. R. ROBSON.

647 Head Street, Esquimalt, B.C., June 17, 1925.

The Sun's Halos

Sir,—On Monday, between 8 and 9 a.m., there appeared a remarkable celestial phenomena consisting of two enormous circles around the sun. The sun's position was nearing southeast, or nearly half way to the meridian. The two huge circles did not encompass one another, but crossed each other at a point about one-third of their circumference. The sun's position was within the ellipse or inner sphere caused by the crossing of the two huge circles which were clearly visible over their entire circumference. The upper curve of the ellipse or inner circle was effulgent with a magnificent display of light of different shades of color, and on the outer portion of the huge western-most circle appeared two large bright spots which resembled two more suns somewhat obscured by mist. Two fellow workmen besides myself witnessed the strange appearance, which only lasted a short time, and by 9 a.m. had changed to one ordinary circle with the sun occupying a central position.

In all my experience as a born countryman working in the open on land and sea, I have taken many observations by day and night, but do not remember a similar appearance calling for so much comment. Perhaps some of your readers may have witnessed the same or a similar appearance in this or other parts of the world, or can give an explanation or reason for what appeared to me as a most unique phenomenon.

HERBERT J. LOVELL.

Colquitz, B.C., June 15, 1925.

Famine Threatens Bessarabia

BUCHAREST, June 17.—The entire Province of Bessarabia, which Roumania recovered from Russia as a result of the war, is threatened with famine because of last year's crop failure. The National Bank has opened a special credit of $40,000,000 for sending provisions to the province.

FIFTY YEARS AGO TODAY

(From The Daily British Colonist of June 18, 1875.)

The steamer Mando arrived at 5 o'clock last evening from Nanaimo and way ports with the following passengers: Mrs Raybould, Miss Mason, Bishop Seghers, Rev. Mr. Sosnoith, Mr. Pimbury, Mrs. Gaylord, Messrs Robertson, Price, Prior, Moses, Stevens, Cullin, G. Baker, Hirst, Walker, Campbell, Burdett, Snyder's road party, three Chinamen and two Indians. She also brought down three horses belonging to the road party, and eight calves.

Low Fares—Fares on both the Puget Sound steamers to all ports are 12½ cents. It is understood that if a passenger does not possess the requisite "bit," he may ride for nothing. The stage lines on Puget Sound have caught the infection of low fares and a man may take a good long ride for 25 cents.

The splendid Steinway grand piano, in use by Mr. Gilder at his concerts, was admitted, by special instructions from Ottawa, free of duty. Mr. Gilder giving bonds to export the instrument within two weeks from the day of its admission.

Plantol Soap

An Exquisite Toilet Soap

A toilet soap made only from plant fruit and flower oils.

Highest quality at a popular price ~~ Ten cents a cake. For sale everywhere in Canada

LEVER BROTHERS LIMITED TORONTO.

—and when the *splash* comes!

JOUSTING stick at "ready!" Muscles tense! Go! And may the best contender topple over last!

Out of the water or in, a Jantzen is your friend! Snug fit—perfect "give"—utter freedom of muscle. The original Jantzen-stitch of permanent elasticity is made still freer by patented features.

Only in a Jantzen, for instance, do you get the bow-trunk pattern—and the non-rip crotch. The reinforced shoulder strap is auto mounted by the original Jantzen unbreakable button. Fit? Jantzen originated the easy "fit-by-weight" method.

Leading merchants in Vancouver, Winnipeg, Victoria and other cities are featuring Jantzens for men, women and children. Go and see them.

Write us for style book and sample of Jantzen-stitch fabric. Ask your dealer for red diving girl automobile sticker—or send a coupe for two!

Made by

Jantzen Knitting Mills of Canada, Limited

Vancouver, B. C.

Jantzen

The suit that changed *bathing* to *swimming*

ESTABLISHED 1885

See Centre Window for Specials

Ladies' Strap Slippers and Oxfords, a pair.....$1.95
Men's Oxford Shoes, a pair.....$4.95

Maynard's Shoe Store
649 Yates Street Phone 1232

WHERE MOST PEOPLE TRADE

We Have in Stock—

1 Kitchen Table with two drawers and two bins.....$18.00
1 White Enamelled Bookcase.....$7.00
Step Ladders, from.....$2.50
Kitchen Tables.....$6.00, $6.50 and $7.00
1 Cedar Chest.....$13.00

All Well Made by Disabled Soldiers

The Red Cross Workshop
584-6 Johnson Street (Just Below Government) Phone 2169

RANGE REPAIRS

We carry castings for Enterprise, Moffatt, Fawcett, Gurney-Oxford, Buck and Lorain Ranges.

B. C. Hardware & Paint Co., Ltd.
718 Fort Street Phone 82

THORNE'S SHOE STORE

Ladies! Wear our "NATURE TRED" or "ARCH PRESERVER" Shoes. These are designed on Nature's line to give a true fit. The special constructed shank helps weakened feet to regain their normal strength, and keeps good feet strong and well through exercise.

Look for the Big Yellow Shoe Sign outside **648 YATES STREET**

1122 Government **T. N. Hibben & Co.** 1122 Government

Massive Public Sale of the Entire Stock

MacArthur the Bargain Giver Selling the Stock

B.C. FUNERAL COMPANY (HAYWARD'S) LIMITED 734 BROUGHTON ST. TELEPHONE 2235 EST'D. 1867

CELERY PLANTS
For Best Winter Celery, Plant Now.
SAVORY'S LTD.
Phone 1024 1421 Douglas St.

"RADIANT" ELECTRIC IRON—SPECIAL
$3.45
Murphy Electric Co.
Phone 120 722 Yates St.

Good Fir **WOOD** $4.00 Per Cord Load
LEMON, GONNASON CO.
Phone 77 LTD. 2324 Gov't St.

B. P. O. E.

Lodge meeting Thursday, June 18, at 8 p.m. Business important. Come.

B. BEST, Secretary.

BEST ISLAND COAL
Victoria Fuel Co., Ltd.
1203 Broad Street—Phone 1377
A. R. Graham E. M. Brown

$1,000,000 Bayonne Fire

BAYONNE, N.J., June 17.—Damage of more than $1,000,000 was believed to have been caused today by a fire which swept nearly a block in the business district this afternoon.

MUSIC

Phonographs
Pianos
and Radios

It is always a pleasure for us to demonstrate any instrument for you and an added pleasure to arrange terms to fit your pocket-book.

641 Yates **KENT'S** Phone 3449
Pianos Phonographs Radios

NOTED BIRD LOVER WILL ARRIVE SOON

MR. JACK MINER TO BE VISITOR EN ROUTE FROM ALASKA

Bird Sanctuary on Kingsville Farm Has Attracted International Interest for Years

Business people here identified with the Chamber of Commerce have commenced to plan for a public luncheon to Mr. Jack Miner, who will be in Victoria at the end of July. His rise to fame is one which redounds credit not only on the kindness of the man honored, but on the public which has come to recognize him as setting a first class humanitarian example.

Last year Mr. Miner was a guest of the Detroit Board of Commerce on a cruise, during which he received a purse of over $1,500 from them to further his study and research of bird life and migration, both on his Canadian bird sanctuary at Kingsville, Ontario, and at other places.

Since the Migratory Treaty was made between the United States and Canada, it has cost Mr. Miner thousands of dollars annually to maintain his bird sanctuary, which he raises from his lectures and royalties from his book, "Jack Miner and the Birds." Donations from his wealthy friends are used for this purpose, too.

During the past year Jack Miner has appeared before audiences in the banquet room of Waldorf Astoria, New York City; the Fremont Temple, Boston; the Art Institute, Chicago; the State Educational Building, Albany, and many other similar places.

Mr. Miner's visit here will be made in connection with an Alaska tour, which will bring him to Victoria on July 28.

FUNERAL OF LATE MR. DAVIES HELD

MASONIC SERVICE IS HELD AT GRAVESIDE

Impressive Ceremony at James Bay United Church—Many Floral Tributes Sent by Friends

The funeral of the late Mr. Herbert Wynne Davies, of 45 Boyd Street, was held at the James Bay United Church yesterday afternoon, Rev. E. L. Best officiating. A host of friends and relatives of the deceased packed the church to pay their last respects. The service was an impressive one.

The cortege left Sands Funeral Chapel at 2:30 p.m. and proceeded to the James Bay United Church, where services were held. Rev. Mr. Knott said the prayer, while Mr. Evans, of the Welsh Society, of which Mr. Davies was a member, sang the solo. A short address was given by the Rev. C. M. Tate, while Rev. Mr. Best spoke of the high esteem in which Mr. Davies was held by his many friends in the city. The hymns were "What a Friend We Have in Jesus," "For All the Saints Who From Their Labor Rest" and "Peace, Perfect Peace."

At the graveside the Masonic service was given, in charge of Worshipful Brother John Woolcock, acting Worshipful Master. The pallbearers, all members of the Masonic lodge, were Messrs. E. T. McComb, W. H. Gardner, E. E. Richards, William Wilby, J. H. Refrae and J. W. Robinson.

Many floral offerings were sent, amongst which were wreaths from Vancouver and Quadra Lodge, A. F. & A. M., No. 2; Canadian Legion, Post No. 1; Cymrodorion Society; Sons of England, Alexander Lodge, 114; Sons of England, Pride of the Island Lodge, 131; Provincial Treasury Department staff; pupils of division 1, South Park School; trustees and quarterly board of the James Bay United Church; Young People's Society and Sunday School of the James Bay United Church; the Ladies' Aid of the same church; British Israel Association; staff of Swift Canadian Company; the long distance telephone staff and other floral tributes from a host of friends and relatives.

The late Mr. Davies is survived by, besides his widow, five sons, William, Arthur, Cecil and Ernest Davies, of this city; and Evan Davies, of Calgary; four daughters, Mrs. F. W. Battrick, Gladys, Annie and Marion, of this city; also seven grandchildren; two sisters, Mrs. S. J. Hedley and Mrs. R. H. Hawkins, of this city; one sister, Mrs. J. Jenks; and one brother, William Davies, in England.

MAN IS FOUND DEAD BY POLICE OFFICERS

Police Declare Death of Mr. Louis Ebert Found Shot in Head Is Suicide Case

Mr. Louis Ebert, living at the corner of Highview and Merrit Streets, was found by the police in his home last night shot through the head by a .38 calibre revolver. The police declare the case to be one of suicide. The revolver was found by his side.

It was known that the deceased had been in bad health for some time, and the police declare that the suicide was probably due to despondency. They were notified at 7 p.m.

Mr. Eberts was a baker by trade and had lived alone in the house for some time. Coroner E. C. Hart was notified and an inquest will be held.

The body was removed to Sands' undertaking parlors.

CHINAMAN IS KILLED BY COLLAPSE OF WALL

A Chinaman named Lou Chung was killed yesterday morning when he was crushed by the caving in of an embankment on which he was working at the Baker Brick & Tile Works. The man was undermining a clay bank some fourteen feet high preparatory to bringing it down. It fell unexpectedly and before he could escape he was buried beneath a great weight of earth. His fellow-workman made frantic efforts to save him, but when he was extricated it was found that he was already dead. His skull had been fractured and every bone in his body broken. Doctors stated that death must have been almost instantaneous.

The police were called and the body removed to the B. C. Funeral Parlors. Coroner E. C. Hart was notified and an inquest will be held today.

OBITUARIES

WOOD—Funeral service for the late Edward Nelson Wood was conducted yesterday afternoon at 3:30 in the chapel of the B. C. Funeral Co. by Lieutenant-Colonel H. J. N. de Salis. There was a large attendance of sympathizing friends and many beautiful floral designs were received. The following gentleman acted as pallbearers: Messrs. Arthur Dods, Walter Dods, Alfred Dods, John G. Harris, Herbert A. Jessie and Edward P. Ashe. The remains were laid to rest in the family plot at Ross Bay Cemetery.

EXTON—The funeral of the late Mrs. Victoria Louise Exton, who passed away last Monday evening in this city, will take place from the B. C. Funeral Chapel this afternoon at 3:30. Rev. H. V. Hitchcock will officiate and interment will be made at Ross Bay.

Master of Magdalene Dead

LONDON, June 17.—Arthur C. Benson, 52, master of Magdalene College, Cambridge, died last night. He was the son of the late Edward White Benson, Archbishop of Canterbury, who rose to that position from poverty.

CHINAMAN IS FOUND DEAD IN HIS ROOMS

Joe Dan Bon, a Chinaman, was found dead yesterday morning in his room, 560 Fisgard Street. The police declare his death due apparently to natural causes. He was found at 10 in the morning by his cousin when the latter went to call him.

It is stated that the man had been ill for some time and that no medical aid had been called in. Coroner E. C. Hart was called, but it has not been decided as yet whether an inquest is necessary.

The body was removed to Sands' undertaking parlors.

FLY-TOX
Kills Flies
KILLS FLIES, MOTHS, MOSQUITOES, ROACHES, FLEAS, BED BUGS, ANTS
Developed at World's Government Scientific Industrial Research Institute. Will not stain. Pleasant odor. Harmless to humans and animals.
Your Grocer or Druggist

Famous Bird Lover

MR. JACK MINER

STROMKINS LOSES CONTROL AS RECOUNTS BERYL G. DEATHS

Continued from Page 1

"The cold-blooded murderers."

A flush mounted to Sowash's face as Stromkins made this assertion, but he smiled quietly, as though amused.

Stromkins was on the witness stand continuously from 2:30 to 6 p.m., when court was adjourned to sit again at 8 o'clock in the evening. Stromkins was on the stand for ten minutes when the trial reopened.

The last of the witnesses for the Crown were called before the evening session ended at 10:30 o'clock last night, when court was adjourned until 10:30 o'clock this morning.

Stromkins first described his meeting with Charles Morris and Baker at the C. P. R. wharf here and detailed their subsequent action on September 6, 7 and 8.

On Sunday, September 7, Baker, Morris and Stromkins had met Detective Majewski, of Seattle, and Mrs. Majewski, both of whom arrived from Seattle on the afternoon boat. That evening the five had spent in the Majewski room at the Strathcona Hotel in drinking and chatting.

On the following Monday morning witness and Baker had kept a rendezvous with a "Mr. Norris, of the Postoffice," at Beacon Hill Park.

Purchase of Charts

In the afternoon witness, Baker and Morris had accompanied the Majewskis to the office of the Provincial police. The Majewskis had entered alone. They had come out some minutes later and Majewski had handed a piece of paper to Morris. The Majewskis had departed for Seattle. Baker, Morris and Stromkins had purchased charts at a Government Street store. In the evening Baker had marked on the charts the positions of liquor caches on the West Coast.

Stromkins had walked with Morris and Baker next morning from Cadboro Bay to Ten-Mile Point. There they had met Chetwood, Kramer and Sowash on the launch Dolphin.

On Wednesday, September 10, Stromkins had journeyed from Cadboro Bay in his launch, the Denman II, to Ten-Mile Point. Again he had met the Dolphin. Then he had proceeded to Victoria, and in the afternoon had set out for the West Coast with Baker, Sowash, Charles and Harry Morris.

They had anchored at Bentinck Island for the night. Going as far as Port Renfrew, they had stopped four times to seek for expected caches at points Baker had marked on the chart. But they had found no liquor.

On the way south they had passed the Beryl G. off Sooke Harbor. Witness had been steering, the rest of the party being in the cabin at this time. Witness had heard Baker say, "Oh, you Daddie! I'd like to get some liquor!"

To D'Arcy Island

The Denman II had reached Esquimalt in the evening of Friday, September 12.

Next morning the party had proceeded to D'Arcy Island, where they had been joined by Chetwood.

On Sunday Stromkins, Baker and Morris had visited a Sidney Island farmhouse for water. They had encountered the Dolphin there. On Sunday evening he had brought Baker, Sowash and Morris back to Cadboro Bay.

At 10 o'clock on the evening of September 15 Baker, Charlie Morris, Sowash and Stromkins had set out from the Royal Victoria Yacht Club anchorage at Cadboro Bay. One of the three, other than witness, had carried a satchel aboard the Denman II containing a white cap with gold trimmings, handcuffs and three pistols, a 45-calibre automatic, a "bulldog" revolver, and one of a kind the witness could not describe.

Witness had not known their destination when they started. Later, witness said, Baker had declared:

Liquor From Beryl G.

"We're going to Sidney Island to get the liquor from the Beryl G."

They had visited Ten Mile Point and Cordova Bay in search of another skiff. Baker, however, had rejected those discovered as being unsuitable.

At midnight they had anchored on the northeast side of Sidney Island at a point below the cove in which the Beryl G. lay. The other three had left witness on the Denman II and had set out in the skiff after Baker had instructed Stromkins to come when the former flashed a torch-light.

Here Stromkins' pallor increased and, nervously, he gulped a glass of water.

"I stayed on the boat about fifteen minutes," Stromkins declared. "Then I heard two shots from the bay. Then I saw Baker coming in the skiff. He had the flashlight and a gun in his hands. He pointed the gun at me and said, 'Go ahead!'"

"What did you do on hearing that?" asked Mr. A. M. Johnson, Crown prosecutor.

"I went," replied Stromkins, "but I moved towards the Beryl G."

Witness said Sowash had borrowed his cap before leaving in the dinghy. Morris had worn the white cap with the gold braid.

"Had to Shoot Old Man"

When twenty yards from the Beryl G., Stromkins had seen Morris emerging from the after cabin to enter the cabin forward. Witness had run his boat alongside and Baker had tied the two together stem and stern. The Denman II was made fast bow to bow and on the starboard side of the Beryl G. Stromkins had stayed on his own boat. Morris had come aboard, and had said, "We had to shoot the old man. We shot him a little in the arm."

Baker and Sowash had meanwhile had been on the Beryl G. Baker had pulled up the anchor of the Beryl G. and ordered Stromkins to set out for Bear Island. Morris and Baker had transferred the liquor from the Beryl G. to the dinghy and the Denman II. en route. There had seemed to be about 180 sacks of liquor.

As they were approaching Bear Island, witness had seen Captain Gillis' son emerging from the forward cabin of the Beryl G.

"He got one step outside when Sowash hit him on the head and he fell," said Stromkins.

Here Sowash smiled broadly and Baker leaned forward in the prisoner's dock.

"The boy moved after he fell on the deck," continued Stromkins. "Baker and Morris went below and pulled the old man up."

Witness Collapses

At this point, with a cry of "Oh, my God," witness lost control of himself, and could only proceed with his recital after drinking another glass of water.

Baker and Morris had pulled the body of Gillis up the stairs to the deck and had laid it beside that of the boy, witness declared when he could go on. Baker had handcuffed the bodies together and tied them with he rope to the other end of which an anchor was attached.

"Then," continued Stromkins, "Baker pushed them overboard. But before. . . . . Oh! my God! . . before Baker stuck a knife into them to open them up so they wouldn't float and throw them overboard."

Bodies Thrown Overboard

Then, witness said, the ropes lashing the two launches together had been untied and the decks of the Beryl G. had been deserted. When the Denman II had proceeded 20 or 30 yards Baker had dropped overboard the anchor which, witness said, had been attached to the bodies by its rope. This had happened on the northeast side of Halibut Island.

The Denman II had then been headed for Sidney Island, witness testified. Ordered to do so by Baker, Stromkins had rowed the Beryl G. skiff, with its load of 18 sacks of liquor, to the beach on the northeast side of Sidney Island. Baker, Morris and Sowash, meanwhile, had been perched on the sacks of liquor on the Denman II deck, chatting. Stromkins had put the liquor ashore and Baker and Sowash had rowed ashore in the Denman II skiff. As witness had been stooping over the liquor, he had caught sight of Baker approaching along the beach from the rear, with a knife in his hand. Witness had wheeled to face him.

"I said, 'Baker—for God's sake don't do that'," continued Stromkins. "Baker took a look at me and threw the knife in the water."

Having covered the liquor cache with driftwood above high water mark, the three men had returned to the launch.

Then they had proceeded to Gooch Island, where they had cached the rest of the liquor in the water in two lots, one on the American and one on the Sidney Island side. Its cargo jettisoned, the Denman II had been headed for Anacortes. On the way, Baker had told him:

Had to Shoot

"I had to shoot the old man because he was too strong for me."

Later, Stromkins declared, Morris had said to him:

"The cold-blooded murderers!"

As they had been nearing Anacortes, Baker had said to Stromkins:

"If you say anything, we'll all hang together."

Witness said Sowash had demanded $100 from him after the accused had washed his hands and thrown overboard his grey shirt, which had been covered with blood. Stromkins had promised to send him the money.

Stromkins had landed his three passengers near a cannery near Anacortes. He had seen no stranger on the shore.

On the afternoon of Tuesday, September 16, he had put in at a small island in the vicinity of Discovery Island. At about 11 o'clock next morning Stromkins had reached Oak Bay.

Grueling Cross-Examination

Stromkins was submitted to a grueling cross-examination by Mr. Lowe. He admitted that he was owner of a shotgun and a .303 calibre Savage rifle. The latter weapon witness at first described as a Ross rifle.

Stromkins swore that he had never repaired the Beryl G. engine.

He had intended to escape when he and Baker had landed to inspect a skiff near Ten-Mile Point on the night of the murder, but had been prevented by his knowledge that Baker carried a revolver in his pocket.

Counsel asked Stromkins why he had not started up the engine of the Denman II and escaped while Baker, Morris and Sowash were boarding the Beryl G., some hundreds of yards away.

"My Hat and Skiff"

"They had my hat and my skiff," replied Stromkins. "I was afraid they would leave the hat in the skiff and put the blame on me."

He had not immediately reported the affair to the police, witness declared, because he was afraid of the police. He had thought Baker and Morris were friends of the police, he said. Had he not gone with them to the Provincial Police office in Victoria?

He had not told the American

Continued on Page 6

A Sale of Coats
Begins This Morning

Fifty-six coats from our stock of exclusive garments go on sale this morning at surprising reductions. Each coat is new, smart, beautifully finished and a tremendous bargain.

A few only, coats of all-wool English coating in striped designs. The majority of them full silk lined. Extraordinary value at

$10.00

Coats of cut velour, suedene and Teddy bear cloth. All new effective styles and shades. Reduced to

$19.50

Smart, exclusive coats, many of them fur trimmed. Materials principally Poiret twill, suedene and cut velour. Sale Price,

$22.50

Phone 3983 **Scurrah's** LIMITED 728-730 Yates Street

Screen Doors and Windows

Get new screen doors and windows this month, or mend the old ones. Note these prices:

Screen Doors, All sizes.....$4.50 to $2.85
Window Screens.....$1.00 to 50¢
Bronze Screening, per square foot.....16¢
Black Wire Screening, per yard.....25¢
Galvanized Wire Screening, per yard.....40¢

Drake Hardware Co., Ltd.
1418 Douglas Street Phone 1645

The World Over Discriminating Men *prefer it!*

Hills & Underwood London Dry Gin

The Gin you will ask for again—the standard of purity for over 160 years.

$3.50
A Bottle

This advertisement is not published or displayed by the Liquor Control Board or by the Government of British Columbia.

Last Day for Discount:
18TH

PHILCO
DIAMOND GRID BATTERIES

Forestall Trouble by Installing a Philco

The battery that won't fail you in emergencies. There is a right type PHILCO for every make and model car.

The battery with a written guarantee.

Thomas Plimley, Ltd.
"PHILCO SERVICE STATION"
Broughton Street Victoria, B.C. Phone 697

SPECIALS FOR TODAY

Royal Household, Purity, 5 Roses Flour, 49-lb. sack	$2.65	B.C. Granulated Sugar, 20 lbs., $1.35, 100 lbs.	$6.75
Casco Potato Flour, 1-lb. pkt.	14c	Veal Rump Roasts, per lb.	28¢
Extra Fancy Natural Seedless Raisins, large meaty fruit, 2 lbs.	23c	Solid Beef Fat, 3 lbs.	25¢
Clark's Roast Mutton, large No. 2 tins	48c	Loin Veal Chops, per lb.	33¢
Golden Star Ceylon Tea, 1-lb. pkt.	57c	Thick Kidney Suet, per lb.	11¢
		Small Red Salmon, per lb.	14c
		Fresh Herrings, 4 lbs. for	25c
Social Tea Biscuits, reg. 45c lb., for	29c	McLaren's Cream Cheese, reg. 15c a pkt., for	12c

H. O. KIRKHAM & CO., LTD.
Grocery Phones, 178 and 179 Fish Dept., 5521 **612 Fort Street** Provision Dept., 5529 Meat Dept., 5531 Fruit Dept., 5533

Old Country Gun Maker
TENNIS RACQUETS RESTRUNG
I Make Gun Stocks.
Barrels bored, straightened, browned or blued. Repairs and alterations of every description.
First-Class Guns Bought and Sold.
JAMES GREEN
1319 Government Street Phone 1734

Mr. Stone Age and family, astride the back of the clumsy dinosaur rode forth from cave to glen
—says Taxi Ted

Thankful we are, that "them days have gone forever"—NOW—many pleasant rides through the parks and suburbs can be enjoyed by your family or guests. Call 467 or 7075—the cost is small.

Veterans' 50c Taxi
742 Yates St. Phones 467-7075

"EAGLES" BOUGHT HOPE SUITS
They and their wives were satisfied. We can satisfy you.

CHARLIE HOPE
1434 Gov't St. Phone 2689

for Economy COAL
BANK ACCOUNT

Order an Extra Ton

Lighten the burden of Winter housekeeping expenses by ordering an extra ton of coal this month.

J. E. PAINTER & SONS
617 Cormorant St Phone 536

Dictograph Phones $6.00
Genuine R. V. C. $4.00
WESTERN CANADA RADIO SUPPLY, LTD.
642 Fort Street Phone 1949

In the first eleven months of 1924 the United States loaned Europe nearly half a billion dollars.

WILL NOT APPLY FOR PRIVATE ACT

CITY OF VICTORIA IS TO SEEK LEGISLATION OTHERWISE

Council Will Prepare Amendments to Municipal Act—City Solicitor Supports Proposal

The City of Victoria will this year endeavor to secure what legislation it will seek through amendments to the Municipal Act, instead of making application for a Victoria City Private Act, as has been the custom in the past seven years.

The finance committee of the City Council has requested Ald. Joseph B. Clearihue, chairman of the legislative committee, and City Solicitor H. S. Pringle, to prepare amendments to the Municipal Act covering all points in last year's private act.

The City of Victoria secured a Private Act in 1909, but from then until the year 1918 the city did not operate under such a measure. Former City Solicitor R. W. Hannington drafted the Victoria City Private Acts of 1918 and 1919 respectively, while Mr. H. S. Pringle, present city solicitor, prepared the private acts of the city in 1920, 1921, 1922, 1923 and 1924. Victoria has therefore operated under a private act each year since 1918, with the exception of last year, when the application for a private bill was dropped.

Official Approves Plan

City Solicitor Pringle is a strong advocate of the city endeavoring to secure its legislation through amendments to the Municipal Act, instead of obtaining a private act. He told The Colonist that he believed that the Municipal Act should be large and broad enough to cover all the cities and municipalities of the Province, and should be so constituted as to apply to the most highly organized municipality or city in the Province, and then it would fit everything below it.

That a private act was the cause of the expenditure of a lot of unnecessary time, energy and money, was the opinion of Mr. Pringle, who said that such things could be lessened if the city could obtain its desired legislation through amendments to the Municipal Act.

The city solicitor said yesterday that he had recently written to the Attorney-General of Ontario, asking him how many cities in that Province were operating under a private charter, and in what way the cities took steps to secure the legislation they desired. He has received the following reply, signed by Mr. W. B. Wilkinson, K.C., law clerk, private and municipal bills, Province of Ontario:

"I reply to your communication regarding city charters. I would say that no city in the Province of Ontario has a charter.

"It has been suggested from time to time that the City of Toronto should secure a charter setting out its general and special powers, but progress has never been made along this line.

"The city secures the amendments it requires to the general law under the words in the Municipal Act: 'By-laws may be passed by a city having a population of not less than 200,000.'"

Coffee!
will always taste better creamed with

Made in Canada
"From Contented Cows"

City & District

Extend Thanks—The committee in charge of the Royal Athletic Park by-law headquarters wishes to thank all those who kindly loaned cars and assisted in other ways during the voting day.

Saanich Fines Motorists—Two fines were meted out in the Saanich police court yesterday to Mrs. Rena Harris, Pandora Avenue, and George Reid, Sidney. The alleged offence took place in both cases on North Quadra.

Women's Liberal-Conservative Club—The Women's Liberal-Conservative Club has announced that its regular meetings will be suspended during July and August. The next meeting will be held on the first Tuesday in September, when the Winter's work will be taken up.

Royal Academy Music Exams—In the recent Royal Academy of Music examinations held here the following pupils passed: Higher division, Ida Hamilton, pupil of Miss Irene Long, St. Margaret's School. Lower division, Celia Lucas and Ninetta Peacock, pupils of Miss Long. Elementary division, Barbara Player and Peggy Walton, pupils of Miss D. Moore, St. Margaret's School.

Father and Son Hurt—George Day and his son, Edgar Day, 1432 Topaz Avenue, were injured slightly last evening when their car skidded at Signal Hill on the Esquimalt Road. Edgar Day, the son, was driving the car at the time of the accident, and was removed to the hospital immediately afterwards. It was discovered that his injuries consisted of cuts from the broken glass. The father also received cuts about the face.

S. P. C. A. Meeting—Mr. R. T. Williams presided at the monthly meeting of the S. P. C. A., when communications were read from Geneva and Paris regarding international efforts for bettering the condition of animals. A special committee was appointed to deal with the question. An international conference will be held in Paris in September to which the local society has been asked to send delegates. The report of the cases investigated by the society during the month include: Dogs, 11; cats, 3; horses, 1; camp inspections, 4; pigeons, 1; cows, 1; miscellaneous, 4. For cases needing investigation, the public should phone Inspector Maurice, 7619.

STROMKINS LOSES CONTROL AS RECOUNTS BERYL G. DEATHS

Continued From Page 5

police at Anacortes because he had not known what he was doing after arriving there.

Mr. Lowe asked witness if there had been blood on the deck of the Beryl G. where Baker and Sowash had stood to shake hands, as witness had asserted they did. Would the entrails of the bodies not have come out upon the deck if the bodies had been slashed by a knife? Mr. Lowe asked.

"Don't Talk About It"

"Oh! my God—don't talk about it," moaned the witness, slowly sinking forward on the stand and weeping and sobbing. "Oh, my God, get away from me! You're worse than Baker asking all those questions!"

Stromkins was given an opportunity to pull himself together.

"Were the bodies cut through?" asked Mr. Lowe, resuming the cross-examination.

"Oh!" moaned Stromkins, beginning again to falter.

"Now that doesn't appeal to me, I may tell you," Mr. Justice Morrison admonished Stromkins.

Stromkins made a great effort to regain control of himself, but his answers were not illuminating.

After the bodies had been thrown overboard, witness said, Sowash had declared:

Forgot to Search Body

"Oh, my God! I forgot to search old man Gillis for the money!"

Mr. Lowe elicited that Stromkins had been a justice of the peace for six years in the province of Manitoba before he came to the Coast.

Mr. Robert Harvey, counsel for Sowash, was examining Stromkins when court was adjourned at 6 o'clock in the evening.

When the court had assembled again at 8 o'clock, Mr. Harvey resumed his cross-examination. In reply to his questions, Stromkins admitted that he had helped to transfer the Beryl G. cargo to the Denman II.

Stromkins, under prolonged questioning by Mr. Harvey, said that he had been so distraught during the night of the hijacking and murder that he could not be sure now that in every last detail his story of the events was absolutely correct.

Captain Henry G. Parlseau, commander of the C.G.S. Lillooet, described the depth of the waters and the conditions of the sea bottom with regard to kelp off Sidney, Halibut and Bear Islands. He described the search made for the bodies of Captain Gillis and his son and for articles alleged to have been discarded by the accused. The search had been futile, witness said. The searchers could not expect to find the bodies in view of the action of tide and barnacles on the sea bottom.

George M. Fayne, of Seattle, special agent for the Northern Pacific Railway Company, swore that he had met Baker in the dining car of an eastbound train on November 25. Baker had approached him and had said: "It's getting kind of hot on the Coast. I'm going to the east coast for a time."

Inspector Cruikshanks of the Provincial Police, who has had charge of the Beryl G. investigation since September 18 last, swore that Morris was unable to appear in court because of his detention in Seattle to fight extradition proceedings designed to bring him to Canada.

Inspector Dunwoody, of the Provincial police, described the arrest of Baker in New York and his extradition to Canada.

Sowash at New Orleans

Inspector Parsons, of the Provincial police, described the capture of Sowash in New Orleans and his subsequent deportation to Canada.

During the journey to Vancouver, Sowash had talked freely to Inspector Parsons. Eventually he had written out a confession and had given it to the inspector.

The statement was introduced as evidence against Sowash alone, Mr. Johnson announced. Inspector Parsons read the statement to the court.

Sowash's statement cited poverty as the cause of his association with Baker and his gang. It described the trip in the Danman II up the West Coast in an unavailing search for liquor caches, and mentioned his different movements in Victoria with Baker.

Sowash's statement implied that Baker was the one who had shot Captain Gillis. Much of the statement dovetailed with the evidence offered by witnesses in the trial. The document gave Sowash's version of the Beryl G. hijacking and murders in great detail. It also purported to relate the subsequent events concerned in the disposition of the liquor.

Prison Messages

John Joseph Delahunty, jailer at the Oakalla Prison Farm, described how, on March 23, he had found written messages in a corridor at the Oakalla jail.

Warden McMynn, of Oakalla Prison Farm, swore that these messages consisted of a copy of Sowash's confession and a letter from Sowash to Baker. Sowash had told witness why he had been trying to communicate with Baker, said Warden McMynn. Sowash, said witness, had explained that he wanted to persuade Baker to tell the truth and confess that he had shot "the old man" in the arm.

The messages and the copy of the confession were read in court. The latter bore marginal notes by which Sowash hoped to enable Baker to make an explanation of his actions in consonance with the description Sowash had given to Inspector Parsons.

Mrs. W. J. Gillis, widow of Captain Gillis, swore that she had last seen her husband on August 23, 1924.

At the opening of the morning session Elmer F. Anderson, Tacoma witness, who testified on Tuesday, was recalled by Mr. Lowe. Anderson swore that Hodge, skipper of the 493-M, of which witness was engineer, was sentenced to a term in McNeil penitentiary, Wash., for conspiracy on August 7.

The 493-M was the launch to which 110 cases of liquor were transferred from the Beryl G. at Sidney Island on September 15, the night of the murder.

Sidney W. George, 713 Courtney street, taxi-driver, swore that he had met Baker at the St. James Hotel and had driven the accused and Charles Morris on or about the evening of September 14 to the New England Cafe. Next day he had driven them and a Mrs. Feasey from the St. James Hotel to the corner of Cook Street and Balmoral Road. They had stopped, witness thought, at 1112 Balmoral Road. George had been told to wait. Baker expressing a wish to visit a bank before it closed. At 2:40 p.m. he had left for a View Street telegraph office with Baker, and then had taken his fare to a bank.

Next he had driven Baker to the corner of Yates and Government streets, where he had stopped to let Baker buy some cigarettes at the Collender tobacco stand. Witness had then been told to ask the desk clerk of the New England Hotel if "Si" was there and to give the clerk a room key. He returned to Baker and told the accused "Si" had checked out. This had been at about 3 p.m. on September 15.

Then witness had driven Baker back to the Balmoral Road address.

At 7:30 p.m. George had met Baker and Morris again at the Broad Street office of his taxicab company. George had driven both to the Royal Victoria Yacht Club at Cadboro Bay. He had not talked with his passengers other than to receive directions.

Stopping the cab forty yards from the water, Baker and Morris had got out, Baker carrying a black handbag about 18 inches long. They had commented on the difference of taxi fares consequent upon a difference in hours. Then witness had watched them walk down the path to the water.

Admitted Rum-Running

Mrs. Hazel Feasey, 1112 Balmoral Road, swore that she had received Baker at her house on September 3 or 4, and several times thereafter. Baker had been accompanied by Morris and Sowash. On Sunday, September 14, the three man had come to her house at about 9 p.m. They had stayed until 1 a.m. They had told her they were engaged in rum-running. They had said they were going to take a load "over there."

Stromkins had been with Baker and Morris on the occasion of their visit to her home on September 3 or 4. She had first met Sowash at Discovery Island at a previous date.

Witness had had Baker and Morris at her house from 3 p.m. to 10 p.m. on September 15. Baker had left for half an hour during the visit, but had returned. Both had left at about 10 p.m. She had not seen them, nor had she seen Sowash again until the preliminary hearing of the Beryl G. case in the police court.

Baker had telephoned witness from the St. James Hotel on the night of September 15 to ask if she had received a telephone message for him. She had said she had—from a woman.

Stromkins There, Too

Stromkins had possibly drunk liquor at her house, witness testified under cross-examination by Mr. Lowe. Witness could not remember.

Questioned by Mr. Harvey, witness swore that Stromkins had telephoned her house for Baker at about 6 o'clock in the evening of September 15.

At this point Sowash's flush began to deepen and Baker began to jot down notes on a piece of paper, leaning forward in the dock with pencil and paper held on his knee.

Samuel Hargrup, steward at the Royal Victoria Yacht Club, described the arrival of Baker and Morris at the yacht club float on September 3 and their conversation there with Stromkins.

A slim, flashily dressed girl about 5 feet 2 or 3 inches in height had accompanied Baker and Morris, witness testified.

Stromkins had frequented Cadboro Bay for the preceding two or three months. Witness had known Stromkins to be engaged in freighting beer from "the brewery in Victoria" to the islands off Cadboro Bay.

Two or three days after their first visit, Baker and Morris had again appeared and had been rowed by Stromkins to the latter's boat, anchored in the bay.

Harrup had next seen Baker and Morris on the yacht club float on the night of September 15. Baker had deposited a little satchel on a bench. Then he had signalled to Stromkins by whistling. Stromkins had rowed to the float in a dinghy. The three man had then put off to row to the Devon II, Stromkins' boat, after Stromkins had telephoned from the yacht club dinghy house. Witness had not overheard the telephone conversation.

Heard of "Hijacking"

Replying to Mr. Lowe, witness said that after September 15 he had never again seen Stromkins or his boat at Cadboro Bay. Harrup had first heard of the hijacking of the Beryl G. on about September 18. He had not seen Stromkins thereafter until about the end of October. Stromkins had wanted to ask witness if Harrup could remember what night he had left the club with Baker and Morris.

"He tried to make me think it was before the fifteenth," said Harrup, "but I said, 'No, it wasn't.'"

Stromkins had then asked Harrup if the latter could recommend a good lawyer, explaining that "the police were after him" for "running" liquor. Harrup had advised him to consult Judge McIntosh. Stromkins had said he would do so.

Harrup had never seen Sowash in his life, he declared, in answer to cross-examination by Mr. Lowe.

Thorsten Paulsen, a farmer, working for Mr. Jack O'Reilly on South Pender Island during the period from July and November, 1925, had seen Baker and Sowash together on the Island in October. They had come with Clausen in a speed boat. They had met him at the barn and asked for empty feed sacks. Baker and Sowash had eaten with him at the farm house on the same day. They had presented him with a case of liquor.

The next part of Paulsen's evidence merely corroborated the testimony given by Clausen the previous day.

Baker leaned forward in the dock listening intently to Paulsen's testimony, his brow furrowed.

Knew Stromkins Previously

Paulsen swore that he had not known whether Stromkins was a justice of the peace, game warden or other official in Manitoba, where he had seen Stromkins prior to coming to this coast.

He had taken "about as much gin as he could hold" from Baker and Sowash on Moresby Island, witness admitted to Mr. Lowe.

Paulsen had last seen Stromkins on July 18, he said, in reply to Mr. Harvey's questions. Sowash had stayed with Paulsen for several days on South Pender Island in October.

He identified the tin of green paint said to have been used by Sowash in marking sacks of whisky on the Island.

Sergeant "Bob" Owens, of the Provincial police, swore that on November 25 he had directed dragging and diving operations at Halibut Island and Sidney Island. These operations had cost the Province $6,718.45. Then he had proceeded to Pender Island, where he had found a tin of green paint in the smokehouse at the O'Reilly farm.

Stromkins had assisted in the dragging operations, Sergeant Owens said, in response to Mr. Lowe. The search had been carried on until December 24. Divers had been used and Mr. Hutchison's metal-finding instrument also, but nothing had been found.

Stromkins had not surrendered voluntarily, Sergeant Owens said. After November 3 witness had three or four times questioned Stromkins about the Beryl G. case, but each time Stromkins had denied any knowledge of the incident.

Looking for Liquor Caches

Provincial Police Constable William Hatcher swore that he had met Detective John Majewski on August 31 in Seattle. He had next met Majewski at the Strathcona Hotel on September 7. Morris had been there, too. He had given Majewski certain information on September 8 at the Provincial police office. Mrs. Majewski had been there. Next day they had gone back to Seattle.

Mr. Lowe elicited from witness that Majewski had sought to know where he could find liquor caches on the West Coast. Witness had told him that he knew of none at the time.

Edgar M. Chambers, owner of a boathouse at Oak Bay, swore that he had pulled Stromkins' boat, the Denman II, out of the water for alterations on the instructions of the owner. On that day, September 17, he had seen no traces of recent alterations on the Denman II. Chambers had taken the after-cabin off the boat and had installed a flush deck.

The Denman II's dinghy had been pulled up on the bank near the boathouse.

Answering Mr. Justice Morrison, Chambers declared that he had noticed nothing unusual about the upper works of the Denman II.

William Chalmers Smith, of Vancouver, employee of the Liquor Control Board, engaged in checking the departure of liquor runners from Vancouver, swore that the Beryl G. had left that port with Captain Gillis and his son aboard on August 22.

The petit jury trying Baker and Sowash consists of Messrs. George M. Gellatt, foreman; John R. Eldridge, Edmund Holt, Frank J. Handley, Francis Wm. Webb, Horace Leggett, F. J. Nobbs, Hugh McKenzie, Wm. F. Orme, Horace A. Fliby, Carl Noel and Alfred Exton.

GREENWICH VILLAGER SOLVES FOOD PROBLEM

Sometime ago there came to New York from the Mid West a young chap burning with ambition to become a great artist. His means were limited; he found out that the cost of living in New York differed somewhat from Main Street. So, being gifted with common sense besides genius, he drew up a budget and found that forty-six cents per day was the limit of the possible appropriation for food.

He started out to exist on forty-six cents of food per day, which did not go very far, as food had to be purchased at the prices charged when the customers were compelled to buy in small quantities. Very naturally, the diet became mighty monotonous. It consisted of a quart of milk; a 22-oz. loaf of whole wheat bread, occasionally some white bread; 1¼ oz. of butter and some carrots, cabbage, lettuce, eaten raw, and occasionally an apple or a pear. Meat, as a daily part of the diet, was out of the question.

Then he discovered VEGEX, which is a meatless extract of yeast, but has a wonderful rich, meaty flavor. With the addition of one ounce of VEGEX per day to his diet, he found that the monotony was ended. He made a hot broth, using one-third teaspoon of VEGEX to a cup of water; or used to stir up the VEGEX in milk, thus making a bisque. Then in reading the VEGEX Cook Book he found that by boiling carrots, peas, cabbage, turnips, and adding some VEGEX to the water, he had a delicious soup tasting like consomme made from beef stock, yet rich in Vitamin B and food salts. This made a most nourishing dish.

He has spread the good news among his brother artists, and now in many Greenwich Village studios, VEGEX forms the base of numerous palatable and nourishing dishes. (Advt.)

Is Presiding at Grand Lodge

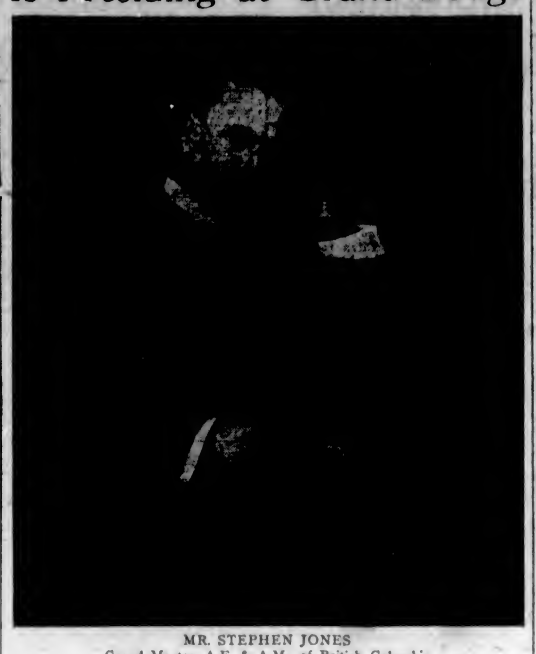

MR. STEPHEN JONES
Grand Master, A.F. & A.M., of British Columbia

Sir Henry Gray to Address Canadian Club Here in July

Sir Henry Gray, M.D., surgeon-in-chief of the Royal Victoria Hospital at Montreal, will address the men's Canadian Club of Victoria at a luncheon gathering which will be held at noon on Monday, July 6, in the ballroom of the Empress Hotel.

Victorians will be particularly fortunate in hearing Sir Henry Gray discourse in this city, as the eminent surgeon is a speaker of renown, and his message will certainly be of an instructive and interesting character.

Sir Henry was brought out to Canada from England, where he was prominently identified in medical work during the Great War, having served his country in some of the leading hospitals in England and France during the conflict. On his journey West this month he will address a medical conference at Regina, Sask., after which he will deliver important addresses at Portland, Ore., and Vancouver, B.C., to medical institutions.

Your Boy Can Learn to Play

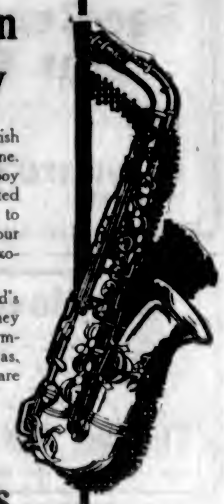

HUNDREDS of boys in British Columbia play the saxophone. They came to us, just as your boy might come today, and we started them correctly by assisting them to choose the right instrument from our big, complete stock of Conn Saxophones.

Conn Saxophones are the world's finest quality instruments and they are used by all the greatest performers and most famous orchestras. Conn C Melody Saxophones are priced from

$120.00

Fletcher Bros.
(VICTORIA) LTD.
"Everything in Music"
1110 Douglas Street

USEFUL IN THE HOME
As Well as for Radio Work
the
ELECTRIC SOLDERING IRON
The SUPERIOR is particularly efficient—At our salesrooms.
1121 Douglas Street, Corner View
Hawkins & Hayward
Electrical Quality and Service Store
1121 Douglas St., Cor. View. Phones 643 - 2627

ANNOUNCEMENTS

Superfluous Hair permanently destroyed. Moles successfully removed; scientific, antiseptic, safe; absolute cure guaranteed; 16 years' practical experience. Miss Hanman (certificated London specialist), 22 Winch Building.

M. (Pat) Lamerton, late of F. H. Wells, Arcada Block. Ladies' hairdressing. Room 61, Surrey Block, Yates Street.

Now Retailing at 45c—No better butter made. Ask your grocer for fresh churned Salt Spring Island Creamery Butter.

The White Service—To vegetable and fruit growers. Wanted, all kinds of vegetables and fruits. Phone 3199. Store, 2005 Government Street.

When Planning Your Trip to the Old Country, consult the Canadian Pacific, agents for all Atlantic steamship lines.

Just the Thing for Camping! A Permanent Wave will last the season. Greatly reduced prices. Hairdressing Parlors, David Spencer, Limited.

Best Souvenir of Victoria. Local scenery paintings, $2.00 up. 613 View Street.

Cadillac "8" Sightseeing Trips and Island Tours a specialty. Fred J. Holland. Phone 4066.

Dr. Hugh Clarke, Dentist, 413-16 Central Building. Hours by appointment. Phone 1881.

Book Your Tickets with the Canadian Pacific, agents for all Atlantic steamship lines.

Dr. A. J. Gillie, Dentistry, Suite 503 Campbell Building. Phone 2834.

School for Dressmaking. Phone 4149.

Miss H. Moore, Taxi. Phone 181.

Phone 1670—Private Exchange Connecting All Departments

Victoria's Premier Store—The Vacationists' Shopping Centre—Is Ready Today

Since the last Summer's day of 1924 the Vacation Store of Victoria and Vancouver Island has been planning, preparing, and augmenting in countless ways our numberless resources for filling the vacationist's needs. Every floor holds a prompt answer to your vacation problem, in apparel and accessories, in equipment and luggage, and in hundreds of other interesting ways.

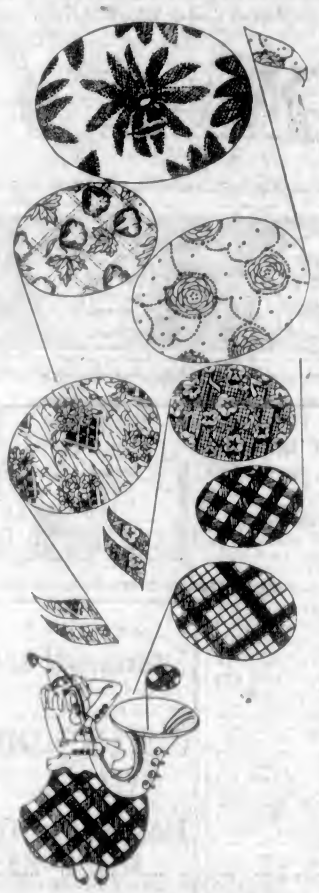

Three Days of Wonderful Saving Opportunities in the

SILK SALE COMMENCING TODAY

Just at the time when so many new Summer frocks are being planned comes this important announcement of big savings. Literally thousands of yards of new and wanted weaves have adopted prices which to our own way of thinking are the best values offered this season. We invite you to share in them to the fullest extent.

Plain and Novelty Silks

Values to $4.50

Included in this collection are 1,000 yards of silks, suitable for the making of street, afternoon and evening garments. Choose from satins, taffetas, moire ottomans, art satins, broches, crepe de Chine, pongees, printed crepes, printed satins, embroidered striped luisant and printed ninons. Values to $4.50. Sale Price, per yard **$1.98**

$1.98 Yard

36-Inch Silk Cordeline

Regular $2.45

300 Yards of this desirable knitted silk with a rich lustrous finish. Suitable for dresses, blouses and tunics. A large range of colorings to choose from, including saxe, white, helio, sand, rose, tan, Copenhagen, cocoa, silver, almond, navy and black; 36 inches wide. Regular $2.45. Sale Price, per yard **$1.69**

$1.69 Yard

200 Yards of White Habutai Silk at $1.39 a Yard

An exceptional offering in White Habutai Silks in a weight suitable for the making of dresses, blouses, slips and linings. Sale Price, yard, **$1.39**

34-Inch Heavy Natural Coating Pongee at $1.39 a Yard

Only 100 yards of this popular Coating Pongee in an ideal weight for coats, suits and skirts. Sale Price, per yard **$1.39**

36-Inch Heavy Bourette Silks, 69c a Yard

36-Inch Ottoman Silks Selling Today at $2.98 a Yard

A very popular fabric this season and at this price should move quickly. Shown in all the leading shades, including brown, cocoa, grey, navy, tan, powder, Copenhagen and black. Sale Price, per yard **$2.98**

36-Inch Heavy Black Duchesse Mousselaine $1.98 a Yard

Woven from pure silk yarns in a weight for dresses. Guaranteed to give good wear. Sale Price, per yard **$1.98**

38-Inch Pure Silk Stanley Crepes, $1.49 a Yard

In a width that will cut to good advantage for dresses, blouses and lingerie. Shown in all the wanted colorings, including grey, sky, pink, mauve, saxe, brown, peach and ivory. Sale Price, per yard **$1.49**

37-Inch Novelty Stripe Spun Silks, $1.49 a Yard

Heavy Quality British-Made Spun Silks in alternate stripes of saxe and white, henna and white, cerise and white, almond and white, tan and white, maize and white; 37 inches wide. Sale Price, per yard **$1.49**

—Main Floor

For the Crystal Garden Pool

Use our new style Bathing Caps, specially made for those who have their hair bobbed or shingled. These are particularly well made and in several colors. Prices range at **25¢, 35¢, 50¢, $1.00** and **$1.50**

Wire Grass Art Rugs

For Porch, Camp or Summer Home

Without going to a lot of expense you may make the porch one of the cosiest places around the house through the aid of these beautiful art rugs, being suitable alike for cottage and camp use.

Size 6 by 9. Price **$3.25**
Size 8 by 10. Price **$3.75**
Size 9 by 12 ..... **$4.95**
Small Rugs to match, each ..... **25¢, 50¢** and **$1.10**

Heavy Cocoa Matting Rugs

These Cocoa Matting Rugs are shown in very attractive designs and colorings and give excellent wear.

Size 2.3 by 4.6. Price **$1.85**
Size 3 by 5.3. Price **$2.75**
Size 4.6 by 7.6. Price **$5.95**
Size 6.9 by 7.6. Price **$7.95**
Size 6.9 by 9. Price **$9.75**
Size 8 by 10. Price **$14.50**

Remarkable Price Reductions on Fashionable

Tunics and Over-Blouses

—a headline that should prove quite sufficient warning to women who have indulged in the savings of former similar events. You will find it the wisest kind of economy to stock up liberally now that vacation time is here.

Over-Blouses at $3.89

Dainty White Voile Blouses, trimmed with hand drawn work, Irish crochet or Filet lace; Smart Broadcloth Blouses, strictly tailored, with convertible collar, patch pocket and long sleeves, in white only; also Crepe de Chine Over-Blouses, with small collar and V neck, kimono sleeves, front smartly beaded; shown in grey, rose and sand. Values to $5.95. Sale Price **$3.89**

Smart Over-Blouses at $5.49

Made of good quality crepe de Chine, neatly embroidered; others trimmed with colored stitching; in shades of grey, navy, rust, lanvin green and sand. Also Novelty Tricolette Over-Blouses, with round neck and short sleeves, in shades of grey, lanvin green, coral, pillar box red and navy, also white and black. Values to $8.95. Sale Price **$5.49**

Tunics, $7.98

Smart Tunics in heavy quality crepe de Chine, round neck and short sleeves, front and skirt trimmed in attractive beaded design; others neatly braided; shades of sand, lanvin green, grey, coral and navy. Values to $12.50. Sale Price **$7.98**

Tunics and Over-Blouses

Both styles shown in novelty printed crepe de Chine, in smart colorings; round neck and short sleeves; neck, sleeves and skirt finished with band of plain crepe de Chine. Over-Blouses in heavy quality Canton crepe, elaborately embroidered in contrasting colors; shown in navy and grey only. Values to $15.95. Sale Price **$10.98**

—2nd Floor

It Pays to Buy Them Here

Men's and Boys' Furnishings

Complete Stocks, Seasonable, and Attractively Priced

Boys' Summer Weight Combinations
A finely woven Balbriggan in natural shade, just the weight for Summer wear and non-irritating. Made in the short sleeve and knee length style; sizes 3 to 12 years. Per garment ..... **75¢**

Men's Athletic No-Button Combinations
Made of finely combed white cotton Balbriggan in the no-button style. Combinations in athletic style only. No worry about buttons coming off. Sizes 34 to 44. Per suit **$1.25**

Boys' Balbriggan Undershirts
Odd shirts only, in a natural colored Balbriggan. Very soft and finely woven garments that wash and wear well; long sleeves only; sizes 3 to 10 years. Price, per garment ..... **50¢**

Men's Balbriggan Underwear
Light weight garments for the warm days. Made from good quality natural Balbriggan. Single-breasted shirts with long sleeves; ankle length drawers. Sizes 34 to 42. Per garment ..... **69¢**
Combinations, of similar quality to above. Short sleeves and knee length, or long sleeves and ankle length styles. Sizes 34 to 44. Per suit **$1.25**

Men's Summer Weight Underwear
Made of natural Balbriggan of durable quality that will wear and wash splendidly. Comfortable fitting and non-irritating. They are made by "Penman's," and have long sleeves and ankle length drawers. All sizes. Per garment ..... **85¢**

Men's B.V.D. Athletic Combinations
These are genuine B.V.D.'s, made of check nainsook in the athletic style with a ribbed cotton waistband at back to insure comfort and freedom. Sizes 34 to 44. Per suit **$1.95**

Boys' Porous Knit Combinations
Made from fine white cotton of durable quality in the mesh. A very serviceable and hard wearing garment for boys' wear. Short sleeves and knee length style; sizes 3 to 12 years. Per suit **$1.00**

Men's Athletic Combinations
Made from durable quality white nainsook in athletic style. Good wearing garments that will wash and wear well. Have knitted waistband at back insuring freedom and comfort. Sizes 34 to 44. Suit ..... **95¢**

—Main Floor

Do Your Windows Say "Good Morning" With the Sun?

The most effective and economical method of obtaining attractive window treatments is undoubtedly the "cretonne" way. Choose from this lovely assortment, offering newest designs and colorings, attractively priced.

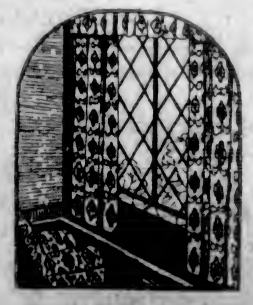

English Cretonnes
Of splendid quality, in a good range of pleasing color effects; 50 inches wide. Per yard ..... **75¢**

Rep Cretonnes
Printed on heavy rep cloth, which gives it a superior finish. A splendid fabric for loose covers, side drapes, etc.; 50 inches wide. Per yard **$1.35**

English Shadow Cretonne
Warp and Weft Printed English Shadow Cretonne. No cloth has proven itself more adaptable for loose covers or drapes than this reversible fabric; 50 inches wide. Per yard **$2.25**

—3rd Floor

Postoffice at Your Service

—On the Mezzanine Floor—where you may purchase stamps, money orders and postal notes.

Demonstrating Quality and Economy in

Hudson's Bay Hosiery

For Women and Children

Women's Silk Lisle Hose
With seam at back of leg; deep hemmed tops and well reinforced heels and toes. Shown in white, dawn, shell, brown and black; sizes 8½ to 10. Per pair ..... **50¢**

Women's Mercerized Lisle Hose
In novelty stripe designs; spliced heels and toes, hemmed tops; in white, brown, black, dawn and Airedale; sizes 8½ to 10. Per pair ..... **59¢**

Women's 7-3 Ribbed Lisle Sports Hose
With narrow hemmed tops, fashioned leg and neat fitting ankle; reinforced at heels and toes. In black, white, brown, beige, camel, sunset, dove and nude; sizes 8½ to 10. Per pair **$1.00**

Women's "Imperial" Silk Hose
A splendid wearing hose, made of pure thread silk; shown with plain welt or elastic ribbed lisle tops. All the wanted colors, including camel, navy, russet, cheri, toreador, gold, log cabin, grey, tan, fawn, rosewood, silver, pongee, rose taupe, henna, also black and white; sizes 8½ to 10. Per pair **$1.75**

Women's Fibre Silk and Lisle Hose
Shown in narrow ribbed style, seamless with wide hemmed tops and well reinforced. An exceptionally good wearing hose in colors of peach, brick, nude, seal, brown, camel, also black and white; sizes 8½ to 10. Per pair **$2.00**

Women's Novelty Silk Sports Hose
Shown in contrasting shades, in check designs; well reinforced with lisle heels and toes, pliable hemmed tops. Colors include blue and brown, sand and fawn, black and white; blue, grey and black; brown, fawn and blue; camel and black; sizes 8½ to 10. Pair, **$2.25**

Women's Gold Stripe Pure Silk Hose
Gotham Gold Stripe Silk Hose of a heavy weight, full fashioned, with extra wide pliable hemmed tops and strongly reinforced heels and toes; shown in a splendid assortment of colors, including shell, russet, nude, sunset, skyn, bran, bobolink, sandal, mid brown, grey, silver, otter, beige, flesh, grey, black and white; sizes 8½ to 10. Per pair **$3.00**

Children's Half and Three-Quarter-Length Socks

Children's Cotton Socks
Shown in half lengths in white with pink and sky striped tops also three-quarter length with fawn and romper blue tops; sizes 6 to 8. Per pair ..... **25¢**

Children's Silk Lisle Socks
Half length, with colored striped tops, in green, pink, sky and brown; sizes 5½ to 8. Per pair ..... **35¢**

—Main Floor

New Sports Fashions in

Imported Knitted Suits and Frocks

Every woman who has ever worn one will tell you how cumfy and correct one feels in a Knitted Suit or Frock. Lovely for travel, equally as smart for golf wear, these newest arrivals unfold altogether new styles and colors that should be quite to milady's liking.

Imported Knitted Suits, $19.95
Knitted from extra soft yarns, these suits are fashioned in box coat styles, with neat collars and revers rolling to waist; others in silk and wool mixture have fronts in plaid effect; skirts are plain and roomy. Shown in shades of bisque, fawn, grey, blue and green and combinations of silver and navy, black and grey, sand and brown; sizes 16 to 40. Price, **$19.95**
Other new arrivals are priced at **$22.50, $25.00** and **$29.50**

Knit Wool Frocks, $7.95
They are knitted in two-tone effects, with narrow belt at waist; have V necks and small turn-over collars in contrasting shades, with cuffs to match. In shades of brown, cocoa, navy, camel and blue; sizes 16 to 42. Price **$7.95**

—2nd Floor

Get a Crate of Preserving Berries Today

No. 1 Quality Local Strawberries, well ripened and heavy pack. Every crate guaranteed. Price, per crate **$3.00**

Finest Quality B. C. Preserving Sugar, **20**-pound paper sack, **$1.35**

100-pound sack for **$6.75**

Ker-Mason Wide Mouth Self-Sealing Jars, qts. Special, per doz. **$1.68**

Double Lipped Red Rubber Rings, per doz. for ..... **10¢**

Parawax for sealing fruit jars, 1-lb. pkg. for ..... **15¢**

Fine New Local Potatoes, 4 lbs. for ..... **25¢**

Certo for better jams and jellies; per bottle for ..... **35¢**

Local Green Peas, 2 lbs. for ..... **25¢**

New Carrots, Turnips and Beets, 3 bunches for ..... **10¢**

Local Hothouse Tomatoes, per lb. ..... **25¢**

—Lower Main Floor

Stamped Accessories for the Bedroom

Which Will Interest You

Stamped Unbleached Bedspreads
With bolster attached, good quality, two effective patterns quickly worked **$2.75**

Stamped Bureau Scarves
Of white needleweave, size 18 by 45; French knot and lazy daisy designs. Price ..... **60¢**

Stamped Three-Piece Vanity Sets
In dainty designs. Per set, **35¢** and **50¢**

Stamped Pillow Cases
Made of good quality tubular cotton, ends stamped for buttonholing. Prices, **$1.50, $1.75** and **$2.00**

—Art Needlework, Mezzanine Floor

Today's Fresh Meat Prices

Sirloin Steak, per lb. ..... **28¢**
Round Steak, per lb. ..... **21¢**
Rump Roast, per lb. ..... **20¢**
Rolled Roast, per lb. ..... **15¢** and **18¢**
Rib Lamb Chops, per lb. ..... **35¢**
Loin Lamb Chops, per lb. ..... **40¢**
Veal Chops, per lb. ..... **30¢**
Veal Stew, per lb. ..... **15¢**
Lamb Stew, per lb. ..... **15¢**
Imperial Pork Sausages, per lb. ..... **25¢**
Hudson's Bay Beef Sausages ..... **2** lbs. for **25¢**

—Lower Main Floor

Take a Book Along

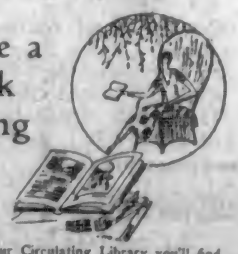

In our Circulating Library you'll find our shelves laden with interesting books—comedy, drama, history and biography. Browse about a bit and rest assured your favorite choice will pop out in time to make your outing a pleasure. Membership fees: **2¢** per day, **50¢** per month, **$5.00** per year.

Hudson's Bay Company

INCORPORATED 2ST MAY 1670

Society and Women's Affairs

Jubilee Hospital W.A.

Further subscriptions have been received by the Jubilee Hospital W.A. from the following: Mrs. Genge, Mrs. Pigott, Mrs. Harry Ross, Miss M. F. Tolmie, Mrs. Rowley, Mrs. Parker, Mrs. Moore, Friend, Mrs. Armstrong, Mrs. C. A. Niblock, Mrs. E. Crowe-Baker, Mrs. J. S. Brown, Mrs. Hugo Devan, Mrs. Nichol, Mrs. Hebden Gillespie, Mrs. Todd, Mrs. Harold Robertson, Mrs. C. W. Bradshaw, Mrs. E. P. Hamilton, Mrs. C. A. Hartley, Miss Lucy Angus, Mrs. Angus, Mrs. J. E. Painter, Mrs. Richards, Mrs. D. Fulton.

Garden Party

Mrs. H. G. Eakins, 2749 Estevan Avenue, is kindly lending her home and garden on July 7 to the ladies of Our Lady of Loudres Parish, who will hold a garden party from 3 till 7 o'clock. Mrs. Eakins will be assisted by Mrs. G. H. Haynes and Mrs. Orme. Mesdames M. Steele and E. A. Colbert will have charge of a home cooking table, and Mrs. Hornsby will sell candy.

From Washington, D. C.

Mr. and Mrs. Titus and family have arrived from Washington, D. C., to spend the Summer in Victoria, and have taken the beautiful residence of Mrs. W. Cothout, Beach Drive, for the duration of their visit.

First Garden Party

The first garden party of the season of Victoria City Temple will be held in the grounds of Temple Hall, on Fort Street, tomorrow (Friday), commencing at 3 p.m. Refreshments will be served between 5 and 7.

Leaves for East

Miss Edna Humber, who is to be married the end of the month, left on Tuesday evening for Vancouver, en route for Toronto. Mrs. A. A. Humber accompanied her daughter to Vancouver.

From East

Mr. and Mrs. Bruce Robertson have arrived from the East and are the guests of the former's parents, Mr. and Mrs. Harold Robertson, St. Charles Street.

Home for Holidays

Miss Kathleen Holmes, daughter of Dr. C. Denton Holmes, returned from the Sacred Heart Convent, Vancouver, and will spend her Summer holidays here.

In Eastern Canada

Mr. and Mrs. Twamley and their daughter, Miss Twamley, have left for a trip to Eastern Canada, and will return via the United States in the Autumn.

Meeting of Columbia W. A.

There will be a meeting of the Columbia W. A. next Friday at 11 a.m. Busses will leave MacFarlane's drug store, corner of Johnson and Douglas Streets, at 10:30 a.m.

At Longview, Washington

Mrs. H. B. Dawson, Miss Florence Dawson and Miss Helen Dawson are staying at the Hotel Monticello, Longview, Washington.

St. Paul's Garden Party

The sum of $200 was realized as a result of the garden party held yesterday by the Ladies' Guild of St. Paul's Church, Esquimalt.

Left for Crescent Lake

Mrs. C. F. Todd, Miss Macrae, Miss Wigley and Miss Eleanor Bate have left to spend a holiday at Crescent Lake.

At Prince Rupert

Miss Beth Collis, of the staff of the Public Library, is spending a holiday at Prince Rupert, the guest of Mrs. Alex. McRae.

From Sacred Heart Convent

Miss Mary Ebbs-Canavan, who has been attending the Sacred Heart Convent, Vancouver, has returned to her home.

Return to Victoria

Mr. and Mrs. S. L. Russell and children, of Seattle, have been motoring up-Island, and have returned to the Oak Bay Hotel.

From Toronto

Mrs. E. Toye and her daughter, Miss Muriel Toye, of Toronto, are visiting in the city, and are guests at the Empress Hotel.

Bridge Last Evening

Capt. and Mrs. Norman entertained a number of friends at bridge last evening at their home at Cadboro Bay.

In Hospital

Mrs. A. Lancaster, 1144 Oscar Street, is a patient in St. Joseph's Hospital, having sustained a fractured leg while at Beaver Lake.

From Salt Spring

Mr. and Mrs. Hugh F. Pollock, of "Camp Lyonesse," Beaver Point, were in town on Tuesday.

Left for Home

After a month's visit to the Angela, Miss Morphy has returned to her home at Beverley Hills, California.

Back From Cowichan

Mrs. R. J. Roberts has returned from a visit to her daughter, Mrs. J. O. Walcot, at Cowichan Station.

Visiting in Portland

Mrs. Edward Parsons and her sister, Mrs. L. Bertha Parsons, are visiting Mrs. Tickner in Portland, Ore.

In Vancouver

Mrs. F. F. Curtis, of Oak Bay, is in Vancouver and will return at the end of the week.

At Shawnigan

Commander Kingscote has left for his home at Shawnigan Lake.

Scene of Summer Beauty in Butchart's Gardens

Overlooking the Latticed Garden and Lawn, Where Fortunes Were Told at Women's Canadian Club Fete.

Honeymoon Trips

To Vancouver and Seattle By New Steamships Princess Kathleen and Princess Marguerite

June is the month for weddings, and the wedding journey cannot be started more auspiciously than by taking one of the Canadian Pacific Railway's splendid new steamships, Princess Kathleen or Princess Marguerite, leaving Victoria at 2:00 p.m. daily to Vancouver or 4:30 p.m. to Seattle.

These new steamships have elaborate bridal suites, and rooms de luxe, and afford every possible comfort.

Stateroom reservations and tickets may be obtained from any Canadian Pacific Railway agent.

SPECIAL

SATURDAY ONLY

Men's Grey Flannel Pants

Sizes 30 to 40

Regular Price $4.50

$3.29

The General Warehouse

527 Yates Street Victoria, B.C.
Wholesale District, Below Gov't
Phone 2170

PEP

PEP brings health and a glorious flavor. The easiest cereal to serve. Full of pep-creating elements. Children are wild about PEP. It keeps them peppy! Try PEP with fruit. Your grocer has it.

Kellogg's PEP

the peppy bran food

LRENTWOOD BUNGALOW CAMP AND BOATHOUSE

Next to Butchart's Gardens
Right on the Waterfront.
The Lunch and Tearoom in connection is now open. Good, well-served lunches and afternoon teas at reasonable prices. Furnished Cottages and Floored Tents to Rent.
THE VIEW ALONE IS WORTH A VISIT
Drive your car past College to Camp.

MURRAY STUDIO OF SOCIAL DANCING

(Member National Inst. Social Dancing, New York)
Expert and Specialist in All Branches of Ballroom Dancing. Teacher's Diploma, New York
Fletcher Building, 1006 Blanchard Street
PHONE 2488 OR 5476R

MISS DAISY THOMPSON WEDS WILFRED MOORE

Christ Church Cathedral Is Scene of Pretty Wedding—Reception at Bride's Home

Miss Margaret (Daisy) Thompson, only daughter of Mr. and Mrs. J. F. Thompson, Cook Street, and Mr. Wilfred J. Moore, second son of Mr. and Mrs. J. C. Moore, of Comox, V.I., formerly of Victoria, were married at 8:30 o'clock last evening at Christ Church Cathedral. The Rev. Dean Quainton read the service.

The chancel was banked with delicate greens and marguerites, surmounted by an arch of syringa, flowering almond and carnations. These most effective decorations were the work of friends of the bride.

The bride wore a gown of ivory satin charmeuse tunic with scalloped edge over a net de sole exquisitely embroidered in opalescent sequins on silver thread. The veil of tulle was worn turban effect, held in place by sprays of orange blossoms. True lovers' knots of silver ribbon finished the hem of the veil, which fell en train and was carried by two winsomely pretty little girls, Constance and Ruth, twin daughters of Mr. and Mrs. H. A. Gilroy, of Chemainus, dressed in dainty petalled frocks of pale pink taffetas trimmed with silver ribbon and blue flowers and blue flowered bands in their hair. The bridal bouquet was of Ophelia roses, swansonia, sweet peas and maidenhair fern. The bride wore the groom's gift, a string of pearls.

Miss Irene Moore, sister of the groom, was bridesmaid, wearing a gown of gold figured crepe de Chine, made on long straight lines trimmed with gold self shaded ostrich, caught to one side under a chou of the material. She wore a gold band with cluster of gold grapes in her hair and carried an arm bouquet of mauve sweet peas and fern.

Mr. Vaughan Thompson, brother of the bride, was best man, and the ushers were Mr. Harold Bray and Mr. "Mickey" McRoberts.

Mrs. J. Shaw sang "Love's Coronation," accompanied by Mr. Davis at the organ, during the signing of the register.

Following the service a reception was held at the bride's home, where Mr. and Mrs. Moore were assisted in receiving the guests by the bride's mother, who was gowned in sand and tomato colored crepe de Chine with black picture hat with osprey and wore a corsage of roses and sweet peas.

The reception rooms were prettily decorated in a color scheme of white and green, the young couple standing under a lovely bell of white petals. In the dining-room the table was centred by a four-tiered wedding cake and decorated with pale pink sweet peas, pink tulle and pink candles in silver sconces. From the chandelier pale pink satin streamers fell to the four corners of the table.

For traveling Mrs. Moore wore a frock of Indian-skin silk faille with ecru lace yoke and panel, a wrap of wool faille, ensemble, trimmed with natural fox. A poke hat of mohair and silk trimmed with Indian-skin and tongues of coraline and French flowers, completed her smart toilette.

The honeymoon will be spent in Seattle, Vancouver and up-Island. Upon their return Mr. and Mrs. Moore will reside on Vancouver Street.

The bride's gift to the groom was a silver cigarette box. The groom's gift to the bridesmaid was a patent leather purse; to the best man a pearl and sapphire tie pin; to the train bearers, silver napkin rings; and to the ushers, gold cuff links.

The managers of the National Motor Company presented the bride with a silver tea service, while the staff of the same company, of which the bride had been a member, presented a handsome mantel clock. Mr. Moore, who is on the staff of Wilson Brothers, received for his bride and himself, a cheque from the manager and a silver tea service from his fellow workers.

The out-of-town guests included Mr. and Mrs. Battle, of Ladysmith; Mr. and Mrs. Hodgson, of Cowichan Lake; and Mrs. A. A. Moore, of Ladysmith.

Women's Clubs And Societies

Esquimalt Chapter, I.O.D.E.

A special general meeting of the Esquimalt Chapter, I.O.D.E., took place on Tuesday afternoon, when a report was given of the recent bridge party held at the residence of Mrs. Henry Croft. The regent, Mrs. C. P. Hill, announced that the party had proved an even more brilliant success than was anticipated, and the sum of $225 had been realized as a result. A standing vote of thanks was given to Mrs. Croft for her hospitality on the occasion, and the committee was also thanked for their untiring work. The first meeting after the vacation will be in September at the residence of Lady Barnard. Mrs. McCallum, at whose residence the meeting was held, entertained the members at tea. The floral decoratione of exquisite pink roses were greatly admired.

Court Triumph

The ladies of Court Triumph, A.O.F., will hold their quarterly meeting next Friday, at 8 o'clock, in the Foresters' Hall, for election of officers and delegates. A social hour will follow the business session with ice cream and other refreshments.

Welcome Club

A meeting of the Welcome Club will be held at the Y.W.C.A. on Thursday, June 18. Supper at 6 o'clock. The members are asked to bring their sewing. Solos and a reading will be given.

Electrical manufacturers account on the average for more than one-fourth of the total consumption of copper in the United States.

THE constant use of *Sally Ann* in household duties is beneficial to the hands—it leaves them white and soft. Softens hard water; can't scratch.

WESTERN CLEANSERS LIMITED CALGARY, CANADA

Sally Ann CLEANSER

BENVENUTO SCENE OF DELIGHTFUL PARTY

Women's Canadian Club Holds Garden Fete in Lovely Gardens—Kaleidoscope of Color

Most beautiful weather and an ideal setting favored the Women's Canadian Club garden party, held yesterday at "Benvenuto." The famous Butchart Gardens were thronged with more than five hundred people. The success of the afternoon is largely due to the energetic committee, under the direction of the president, Mrs. Hodges. The ticket committee included Mrs. Bradshaw, Mrs. Herbert Pendray, Mrs. Hembroff, Mrs. Locke, Mrs. W. A. Paterson and Mrs. Scurrah. A buffet tea was served under the trees on the south lawn near the house, and was convened by Mrs. R. R. Taylor, assisted by Mrs. W. H. Gee, Mrs. Edwin Brown and Mrs. R. W. Perry.

The Summer house was well patronized by those wishing to see into the future; fortune-telling and palmistry being in charge of Mrs. Randall, Mrs. Brown, Mrs. Young and Mrs. Tooley.

Miss Agnew and her assistants, Miss Beryl Hyndman, Miss Alice Baines, Miss Clearihue, Miss Moninna McKenna and Miss Betty Power dispensed the ice cream and carried on a most popular trade.

The gardens themselves looked charming, great beds of roses, stocks, violas, campanulas and delphiniums all mingled in a veritable kaleidoscope of color. Many of the visitors found their way to the sunken garden which just now is looking exceptionally lovely.

One of the chief attractions of the afternoon was the delightful dancing by the pupils of Miss Lillian Michaelis. Their first number was a graceful little Spring dance, and the second, a Chinese dance in costume, both of which were enthusiastically encored. Those taking part were: The Misses Marjorie Aikins, Gertrude McDonald, Julia Meighan, Eileen Shotbolt, Jenny Beckett, Eleanor Duncalf, Molly Eakins, Evelyn Lytton, Eileen Tennalin, Nancy Craig, Jean Dempster and Mabel Townsend.

Miss Gladys Thorpe delighted the onlookers by her interpretation of a Russian peasant dance in costume. During the afternoon Tickle's orchestra played popular selections on the veranda, and provided music for all the dances which were performed on the lawn facing the house.

WEDDINGS

Rendle-Strickland

On Monday evening, at the Union Church, Port Alberni, the marriage took place of Miss Constance Evelyn Strickland, daughter of the late Sergt. C. H. Strickland and Mrs. Strickland, of Victoria, to Mr. John T. Rendle, of Port Alberni, only son of Mr. and Mrs. J. E. Rendle, of Clo-oose. Mr. and Mrs. Rendle will make their home in Victoria.

Chesterman-Kiel

A very pretty wedding took place Saturday evening, in Seattle, at the Sea View Methodist Church, when the Rev. R. N. Orrill united in marriage, Marjorie, the youngest daughter of Mr. M. Kiel, of Victoria, and Reginald Chesterman, of Seattle. The bride was charming in a gown of honeydew crepe de Chine. Her only attendant was Miss Mabel Johnston, of Victoria, B.C., who looked lovely in a gown of peach crepe de Chine. The bride was given away by Mr. C. J. Jackson, of Seattle, while Mr. David John supported the groom. The gift of the the groom to the bride was a stone martin choker, and from the bride to the groom was a gold engraved watch chain. The bridesmaid received a diamond studded onyx ring, and the best man engraved sterling cuff links. Among the many beautiful presents received was an electric coffee percolator with cut glass sugar and cream, also a silver flower basket and casserole from the staff of the Hudson's Bay Company, where the bride was formerly employed. After spending their honeymoon in Portland, Mr. and Mrs. Chesterman will reside in Seattle, and will be at home to their friends at 1007 East Marion Street after June 29.

Toye-Stevenson

A quiet wedding took place at noon yesterday at St. Andrew's Presbyterian Church, when Miss Clare Stevenson, eldest daughter of Mr. and Mrs. William Stevenson, of 235 Vancouver Street, became the bride of Mr. Eldred Dalston Toye, younger son of the late Rev. R. Toye and Mrs. Toye, of Toronto. The bride was given away by her father, and looked charming in a gown of ivory crepe, with touches of real lace, and a court train of crepe adorned with a lovers' knot of orange blossoms. Her beautiful old Brussels veil was caught to her head with a coronet of blossoms, and the bridal bouquet was of Ophelia roses and sweet peas. Miss Myrtle Steenson was the only bridesmaid, and wore a gown of cerise floral georgette, with a silver bandeau in her hair, and carried blue delphiniums and Ophelia roses. Mr. Robert Steenson was best man, and the ushers were Messrs. Harold Steenson and Jack Collingford. Mrs. Steenson, mother of the bride, wore a black crepe metear with touches of gold, and the groom's mother wore navy blue georgette over flowered grey silk, and hat of blue and gray. A reception was held at the home of the bride's parents. Late in the afternoon, Mr. and Mrs. Toye left on a motor tour of Vancouver Island before leaving for Toronto, where they will make their home.

GOOD SUM NETTED FROM Y.M.C.A. PARTY

Delightful Affair Held at the Home of Mrs. D. D. Smith—Musical Programme and Games

One of the most pleasing events of the season was the garden party at the home of Mrs. D. D. Smith, 95 Wellington Avenue, on Tuesday afternoon, under the auspices of the Ladies' Auxiliary to the Y.M.C.A.

One of the most charming and gracious of hostesses, Mrs. Smith assisted the ladies in every possible way, placing at their disposal not only her lovely tennis court and gardens, but her home as well.

The weather was perfect, which resulted in a most gratifying attendance and consequent financial success.

The artists who so generously contributed to the charming musical programme, Miss Bason, well-known vocalist, whose happy selections, "Carmena" and "Homing," were especially well received, and Mr. G. H. E. Green, solo cornetist, whose choice of the ever-popular "Rosary" and another selection (a charming composition of his own), was a rare musical treat.

Afternoon tea was served by Mrs. F. H. McGregor and her staff of young girls; and a bevy of little flower girls, comprising Misses Doreen McGregor, Ruth Witter, Betty and Margaret Maguire, made a pleasing picture, and netted a tidy sum from the sale of sweet peas, donated by Mrs. Tuck.

The prize for the tennis tournament (tennis balls) went to Mr. and Miss Taylor, of 35 Wellington Avenue.

Mrs. E. O. Weston, who conducted a successful guessing contest, donated a beautifully hand embroidered luncheon set, won by Mrs. Aaron Parfitt, 1421 Grant Street.

The big box of candy, donated by Wipers, went to Mrs. Trotter, 231 Howe Street, while the fancy box of Ormonds biscuits went to Mrs. Lowthian.

The Ladies' Auxiliary extends its hearty thanks to all who so generously contributed to the success of the occasion, by donations, services, and their presence, and also to the press for their unvarying courtesy.

Extra Special for the Week-End

Ensemble Suits

$19.85

In the dispay of Ensemble Suits that we have marked at this price you will find many handsome models beautifully tailored from high-grade fabrics and in the season's favored colors.

An early inspection of these suits is urged, as the values are extraordinary at the low price of $19.85.

1212 Douglas Street — Mallek's Limited — Telephone 1901

Save your Eyes! — VICTORIA OPTICAL CO. CAMPBELL BLDG. 1027 DOUGLAS ST.

Butter, Eggs, Bacon, Milk, Meats, Fish, Pastry, Vegetables

ALL COST MONEY

Save them with the clear pure Ice as sold by

The B. Wilson Co., Ltd.

Phones 2044 and 2045

We deliver in each district three times a week.

A Pretty Sani-Bilt

Chesterfield Suite

covered in blue velour, for only

$195.00

Very easy terms if so desired, with no interest.

Home Furniture Company

F. W. BARTHOLOMEW
712 Fort Street, Near Douglas
Phone 5119

Nut Coal

Larger size and more heat.

RICHARD HALL & SONS

1232 Government St.
Phone 83

RECITAL

B. C. DRAMATIC SCHOOL

Memorial Hall

Come Early or You Won't Get In

Friday June 19 8 P.M.

June Brides

Start Out With the Right Kitchen Equipment

A new, up-to-date electric range goes a long way towards making a happy home.

It makes cooking a pleasure. It's easy to keep clean. It's many labor-saving features will save you from hours of kitchen drudgery.

It is economical to operate. Average monthly cost is but $4.90.

Special Bride's Offer

Select any model Westinghouse or Moffat Electric Range from the display at our showrooms. PAY ONLY 1-10 OF THE PURCHASE PRICE DOWN, balance to suit your convenience.

GIVEN FREE—With Each Range Sold A Complete Set of Enamelware

BRITISH COLUMBIA ELECTRIC RAILWAY CO.

Douglas Street Phone 2313 and Langley Street Phone 123

Does the whole job!

Makes every washday method easier

For SOAKING · BOILING · WASHING MACHINES

The Broken Thread

By WILLIAM LE QUEUX

(Author of "The House of Whispers," "The Day of Temptation," Etc.)

THE STORY THUS FAR

"A barrier lies between us. We must never meet again after today—never." These strange words are spoken by Glida Tempest, a girl whom Raife Remington has met by accident at Southport, where he is staying with his friend, Edward Mutimer. Shortly afterwards Raife is summoned urgently to his home, which has been entered by an armed burglar, who has shot and killed his father, Sir Henry Remington. The old man has, however, shot the burglar before passing away, and also mentioned to the old butler, Edgson, that there is a secret he ought to have communicated to his son. Raife connects this secret with the dead burglar, and determines to solve the mystery. On the burglar's body Raife discovers a strange pendant which he slips into his pocket. Looking over his father's papers, he finds a letter from George Mountjoy, an intimate friend of Sir Henry, that refers to some secret peril which concerns himself.

CHAPTER VI

In the Southern Land of Adventure

Raife's passion for Glida had been as sudden as it was fierce. In the solitude of the strange White Room he allowed his pent-up feelings to obtain the mastery of him. Twisegood, having closed the door, Raife passed up and down the long room with rapid strides, reiterating his admiration for her beauty. At length he decided to return to Aldborough Park. On his way he sent a telegram, and eagerly awaited a reply on the following morning, but no reply arrived.

The thousand and one details that surround a funeral of the head of an old family are very trying to those who are responsible for the dignity of the function and its safe conduct. Raife had been sorely tried in his position of the new head of the family.

At last the ceremony was completed, and most of the mourners had returned to their homes. With a haste that attracted attention at least in some quarters, he went over to Southport. He called at the Queen's, and, having asked for Miss Tempest, was rather surprised when the hall porter handed him a note. He hastily tore it open and read:

"Dear Mr. Remington,

"Our friendship is forbidden. For your sake—and for mine—forget me—

"Glida Tempest."

The keenness of a young man's passion is only enhanced by obstacles. Mystified and baffled, Raife yet repeated his resolve to find the girl who had enthralled him.

Many weeks passed by at Aldborough Park, where the bailiffs and stewards of the estates foregathered with the solicitors of the family for the purpose of installing the new regime. Raife was somewhat impatient of the tedious nature of much of the work. To get away from the monotony he hid himself several times in the long white room of the Blue Boar.

He was sitting there one afternoon, deeply abstracted and cursing the luck that had robbed him of that mysterious girl whom he loved, when he heard footsteps on the secret stairway that led to the loose box in the stable. Hastily drawing the white curtain aside, and opening the little door, he was confronted by his old college chum, Edward Mutimer, in whose company he had been when he met Glida Tempest.

"Why," he exclaimed, "what are you doing here, Mutimer?"

Mutimer laughed, and said, "Well, I went up to the Park, and no one knew where to find you. I guessed you were a bit tired of parchments and documents, so I took my chance of finding you here. I asked old Twisegood, but he wouldn't give you away. But somehow I thought his manner was a bit strange, so I thought of the loose box and the old stairway—and here I am!"

"Good! I'm glad to see you, Mutimer. You were quite right. I'm tired to death of parchments, leases, and settlements, and I've been coming here lately to get away from them. We've had some fun in this old room when we were kids, haven't we? Twisegood's a rare good sort, too. He never gave us away."

"Well, I say, Raife, I didn't altogether come here to disturb you for nothing," said Mutimer. "I think I've got some news for you. I couldn't help noticing how keen you were on that girl we met one day at Southport."

"Yes, yes! Go on! Glida Tempest is her name. Where is she?" almost shouted Raife, as he leapt from his chair, grasping Mutimer's arms with a grip that made his friend wince.

"Easy all, old chap, a little bit softer," said Mutimer. "I think I know where she is. You know she was staying with her uncle at the Queen's. Well, they left there quite suddenly, just after your governor died. I was at the railway station, and saw her and her uncle. They had not much luggage. As I was at the booking office window I heard the old man whisper to her, 'When we get to town we must wire for rooms. Nice is a busy place, and the Hotel Royal is liable to be crowded.'"

"Good! thanks, old chap! You've done me a royal good turn, and I won't forget it. Mutimer, I'm just crazy over that girl. I'll follow her to the ends of the earth, but she shall be mine. Yes, by Jove! Glida Tempest shall be mine. Mutimer! I'm not a murderer by nature, but I could slay the man who gets between me and that woman."

Mutimer only replied: 'By the bye, raife, did anything come to light over your governor's dying words. It was something about a 'trap' and there was a woman in it, wasn't there?"

"No! nothing came to light. It looks as though I've got a very first-class family skeleton in my cupboard." Raife said this reflectively, rather sadly. Then, bracing himself up, he exclaimed: "It'll take several skeletons to scare me, however. I don't think I'm either timid or nervous. Ha! ha! Well, now for a trip to Nice, and be bothered to the lawyers for a time. I'll find Glida Tempest. I swear I will, and her old uncle can be hanged for a meddlesome old ass."

(To Be Continued)

Shoes! Shoes!

Our Summer Shoe Sale Offers the Citizens of Victoria an Opportunity to Save Real Dollars on Their Footwear Purchases.

Five Big Specials for You This Morning

TRAVELERS' SAMPLES
150 Pairs of Canvas Shoes for men and boys, with crepe and rubber soles. Regular to $3.50 a pair. While they last, per pair **$1.38**

LADIES' NOVELTY SHOES
New colors, new designs. A hundred pairs; all sizes and widths. Sport shoes, street shoes, evening shoes. Sold regularly at $9.00 and $10.00. While they last **$5.48**

BOYS' OR GIRLS' SANDALS
Crepe soles, brown or white. Just the shoe for Summer wear. Sizes 5 to 10 and 11 to 2. While they last, pair **98c**

GENTS' $8 OXFORDS AT $4.98
200 Pairs of New Oxfords for men. Styles for both old and young in this lot; brown and black; all sizes. While they last, pair **$4.98**

TRAVELERS' SAMPLES
130 Pairs of Ladies' White Canvas Sport Shoes, with rubber and crepe soles; all styles. Regular to $3.00. While they last, pair **$1.18**

Look for the Blue and White Sign
1623 Douglas Street, Victoria

G. D. CHRISTIE

Look for the Blue and White Sign
1623 Douglas Street, Victoria

VICTORIAN TELLS OF GUIDE GROWTH

GUIDING HERE TO STAY, SAYS MISS FRANCES MARA

Local Girl Returns From Conference in England—Narrowness Barred From Movement

VANCOUVER, June 17. "The Girl Guide movement has undoubtedly come to stay, and is now given recognition the world over. Proof of this fact is evident in a request from the International Committee for Child Welfare meeting in Geneva, asking that the Guides be represented on this committee. Dame Katharine Furse, deputy chief commissioner for Great Britain, and Mrs. Mark Kerr, county commissioner for London, are representatives."

This fact was stressed by Miss Frances Mara, of Victoria, deputy Provincial commissioner of Girl Guides, here today, on her return from England, where she has spent the past six months imbibing Girl Guide knowledge through attending various courses and conferences in the Old Land.

Speaking of wonderful vision shown by the Imperial Council executive in England, the supreme body governing Guiding throughout the world, Miss Mara emphasized the anxiety displayed that no narrowness should ever enter the movement, and also that provision should be made for extension wherever possible.

PRINCESS PAT'S SON

Master Alexander Ramsey, son of Lady Patricia Ramsey, and grandson of the Duke of Connaught, photographed at Clarence House.

SUBSTANTIAL SUM IS REALIZED AT PARTY

Home of Mr. and Mrs. J. F. Silver Scene of Successful Garden Party Many Guests Call

The garden party which was held under the auspices of the Esquimalt subdivision of the Catholic Women's League, in the beautiful gardens of Mr. and Mrs. J. F. Silver, "Ballydonadh," Craigflower Road, yesterday afternoon, proved a great success. The affair was opened by Reeve Matheson at 3 o'clock with a brief address. Mr. J. L. Cossitt also spoke.

Among those present were: Rev. Father Wood, rector of St. Mary's and St. Joseph's Churches of Victoria West and Esquimalt; Rev. Father Silver, rector of St. Andrew's Cathedral, and Rev. Father O'Brien. Special praise is due Mr. Kilgour, general convener; Mrs. Duncan, convener of the afternoon tea and supper, assisted by Mrs. Hutchinson and Mrs. Burt and the young ladies of the parish. The "generous goose" was presided over by Mrs. Mendham, assisted by the Misses Burt and McConnell. The various other stalls were tastefully arranged, and were as follows: Candy, Mrs. Moir, Misses McConnell; ice cream and soft drinks, Mrs. White, Mrs. Davis and Miss Hutchinson; home cooking, Mrs. Craven, Mrs. Pick, Mrs. Kelly; sewing, Mrs. Deausy and Mrs. Fagan; flowers, Mrs. Manett and Miss Hindle; pastry stall, Miss A. Nyland and Miss O. Pedendault; Aunt Sally, Mr. Beausy; shooting gallery, Sergeant Kelly. During the afternoon a musical programme was rendered by the following: Miss Eva Hart, Mr. J. Q. Gillan and Mrs. Crompton. Miss Parkinson recited, and little Miss Lowry gave a dainty dance. During the evening the Boys' Naval Brigade Band played a number of selections. Mrs. Kilgour and the members of the League desire to thank all who in any way helped to make the affair such a success.

WOMEN'S AUXILIARY MEETS AT SILVER TEA

ROYAL OAK, June 17.—One of the most successful of the series of silver teas under the auspices of the Women's Auxiliary of the Saanich War Memorial Health Centre was held this afternoon when Mrs. R. Macnicol was hostess to over fifty members and friends of the organization at her home on Gorge Road. Mrs. Macnicol received her guests in the reception rooms, which were charming with a profusion of cerise and white Cherie roses, the same flowers being used in the tea room, where Miss Tolmie and Mrs. T. Coventry presided, assisted by Miss Douglas, Miss Abbott, Miss E. Tolmie, Mrs. Moult, Mrs. Raven, Mrs. Littlejohn, Mrs. Curris and Mrs. Sewell. Mrs. Stewart was in receipt of customs and reported a splendid sum realized in aid of funds. A delightful programme was given during the tea hour, when Mrs. C. A. Lucas, superintendent of the Health Centre, gave an interesting little talk on the work accomplished by the centre. Miss Frances Cameron gave a splendid example of the Highland Fling in costume to the accompaniment of the pipes. Master Kenneth Webster, a pupil of Miss Ellers and a silver medallist for elocution, gave two recitations, while little Opal Day quite captivated her audience with a charming recitation. A hearty vote of thanks was accorded Mrs. Macnicol at the close of the afternoon.

Mrs. Walter Foster, second vice-president of the Women's Auxiliary, occupied the chair at the regular monthly meeting held this afternoon preceding the silver tea at Mrs. Macnicol's residence. It was decided to table a list of requirements for the centre until the reorganization under way at present is completed. A report of the activities of the board of management was submitted by Mrs. T. Hutchison, the W.A. delegate to that body. It was decided to dispense with the two midsummer regular meetings, the members to gather in an informal way at the residence of Mrs. Hutchison, Little Saanich Mountain, at a date to be decided later.

PUPILS GIVING RECITAL

A recital will shortly be given by the following pupils of Miss Gladys Shrapnel, those only taking part who have reached the standard of concert soloists: Violinists, Doris Le Page, Alice Carlson, Teddy Slingsby; pianists Naomi Taylor, Sheila Tait and John Shrapnel Ward. Of particular interest will be the piano work of the students, as Miss Shrapnel will demonstrate the results of her new "rhythmic" piano method.

The average factory wage for New York state in 1914 was $597 a year, against $1,106 in 1919.

VETERANS ENDORSE ASIATIC EXCLUSION

Canadian Legion Joins Body and Names Delegates—To Aid Welcoming Americans

Endorsement of the Asiatic Exclusion League was given last night by the Canadian Legion at its meeting, in its club quarters, presided over by Commandant Robert Macnicol, Reeve of Saanich. The Legion decided to join the organization, and Messrs. F. Williams and P. C. Bevan were named to represent the veterans on the league.

Members of the American Legion will hold sessions of their annual convention this year in Port Angeles and Victoria, the conference dates being August 13, 14 and 15. The Canadian Legion will co-operate in all plans to make their American Comrades' visit in Victoria as enjoyable and successful as possible.

SIXTY OAK BAY LOTS ARE SOLD

Continued from Page 1

properties prior to the auction sale, and for this reason Mr. Austin suggested an adjournment of the sale to give the public an opportunity of inspecting the lots. This was agreed upon by the selling company, and the auction was adjourned until Saturday at 1:30 p.m. when a limited number of lots will be sold.

The sale of these lands and the intention of many of the purchasers being to construct homes upon them, will result in a big impetus to building activity in Oak Bay municipality. Oak Bay is recognized as one of the best residential centres in Western Canada, and with the addition of new homes many more people undoubtedly will be attracted to the district and induced to make their residences thers.

In many cases lots were sold yesterday for less than it actually cost the Oak Bay Lands Limited to deliver them, but the company, which bought the lots recently from the municipality, was prepared and willing to distribute the properties into individual ownership, realizing that every parcel of land sold would increase not only its own value but also the value of surrounding property.

Buyers Turn Down Profits

Profits on purchases were turned down by buyers, who, having bought their land, would not sell it at a profit, which, in a number of cases, was offered. A woman was willing to bid $700 on a certain lot, but it was knocked down to the highest bidder for $850. After the auction was completed the woman offered the purchaser $1,000 for the land, but the buyer said he would not sell it under $1,600.

A man bought Lot B, Block 18, Lansdowne Road, for $1,000. He was later offered $1,300 for the property, but he refused the $300 profit and kept the land.

Bargain after bargain was knocked down during the afternoon at the sale, which attracted such widespread interest, and was conducted by Auctioneer Austin on a rule of "fair play and a square deal all round." One purchaser, so eager to obtain a lot, raised his own bid, but Mr. Austin would not take advantage of the man's enthusiasm.

People from California, Washington and Oregon points, who were keenly interested in Oak Bay's choice residential property, attended the sale, and a number of them made purchases during the afternoon.

It is expected that another large crowd will be present at the adjourned sale on Saturday afternoon at 1:30 o'clock.

American Pro Golfers Arrive at Southampton

SOUTHAMPTON, Eng., June 17.—Macdonald Smith, Jim Barnes and Joe Kirkwood, three of the four professional golf players from the United States who will compete in the British open championship at Prestwick on June 25 and 26, arrived here yesterday.

Taylor Beat Gooseman

VERNON, Cal., June 17.—Bud Taylor, Terre Haute bantamweight, won a technical knockout over Ernie Gooseman, of San Diego, in the seventh round of their scheduled ten-round bout here last night. The fight ended when Gooseman's aides threw a towel into the ring after the San Diego boxer had undergone a terrific mauling.

British Idleness Increases

LONDON, June 17.—Unemployment in Great Britain which was announced as totalling 1,247,300 on June 4, increased by a further 42,594 during the succeeding week, it was reported today, largely owing to the closing of more collieries. The Laborites who hold the Government responsible for the situation, announce their intention of raising a debate in the House of Commons at the earliest opportunity.

Jailed for Two Years On Theft, Drug Charges

VANCOUVER, June 17.—Having previously pleaded guilty to twenty charges of theft and one of being in possession of narcotic drugs, Jack King was given sentence by Magistrate J. A. Findlay in police court today that will mean his incarceration in the New Westminster penitentiary for at least two years.

Radium in Ontario

TORONTO, June 17.—The discovery of radium in commercial quantities in Haliburton County, Ont., is claimed by Charles Earle and E. W. Austin, two prospectors who have submitted samples of their find to the provincial assay office. The official finding of the provincial mining authorities is that it is "distinctly radio-active." A claim of one thousand acres has been staked by the two men who plan immediate development.

Sir William's Body Shipped

MONTREAL, June 16.—The Melita sailed today for England with the remains of Sir William Petersen. The body was accompanied by W. T. R. Preston, a personal friend of Sir William, and F. M. McGregor, Premier King's secretary, who will represent the Dominion cabinet at the funeral.

Will Not Tolerate Reds

SYDNEY, Australia, June 17.—When the new ministers of the New South Wales Government were sworn in today, Premier Lang declared the Government would not tolerate any Bolshevism which, he says, "Stands for the displacement of our best social and industrial conditions."

Wholesaler Better

NELSON, June 17.—The condition of A. Macdonald, of Winnipeg, wholesale grocer, is much improved at 7 p.m. over his condition early in the day, but he is still in a serious condition.

Ship Continues North

PRINCE RUPERT, June 17.—The steamer Admiral Seebree, Seattle to Seward, has resumed her voyage north after having had a damaged propeller repaired here.

Sand Bar Closes Fraser

NEW WESTMINSTER, June 17.—Export shipments from the Fraser River have been virtually suspended owing to the serious sand bar which has formed in the main ship channel at Woodwards Cut and prevents ocean-going freighters from making the local port.

Tubercular Surgery Urged

MINNEAPOLIS, June 17.—Surgery as an aid in the treatment of tuberculosis of the lungs was advocated by physicians before the National Tuberculosis Association here today. Operations were described by means of which the lung is put at rest and healing of the affected parts is hastened.

"VANART" FOR FLAVORING CAKES CUSTARDS ETC. LIKE VANILLA ONLY NICER —AT YOUR GROCERS

THE UPHOLSTERY SHOP
716 VIEW ST. NEXT TO FAREYS
MAKERS OF CHESTERFIELDS AND EASY CHAIRS
FURNITURE REPAIRS
J. HARTE

Continuous Clarifica-tion System Used
Pantorium DYE WORKS
Fort and Quadra Sts. Phone 5509
Try the Valeteria Service—There's None Better

Making Room for Summer Shoes
Special Values See Windows
MUTRIE & SON
1506 Douglas Street Phone 2504

$1,175 in Prizes

Ask your druggist for handsome booklet giving full particulars and conditions of

Minty's Prize Contest

1st prize $250 cash. 300 other prizes

Everybody can compete.
No aggravating restrictions.

Get your booklet to-day

You can win one of the Big Cash Prizes

It isn't food alone that makes babies grow

Sleep is as important. Sleep stores the energy that resists illness. Your baby needs hours and hours of restful sleep.

Powdering baby with Johnson's Baby Powder is the safest, easiest way of lulling skin and nerves.

It is cooling, soothing and beneficial. Johnson's is made just for babies in laboratories that have served physicians for generations. Try it.

Your Druggist is Many Times a Merchant "Try the Drug Store First"

Johnson's Baby Powder

Best for Baby—Best for You

BOOKBINDING PAPER RULING

Printing or Lithographing

Of the Better Quality Commands Attention

THE COLONIST

Commercial Departments

Phone 197

LOOSE-LEAF SUPPLIES NOTEPAPERS

Get the new, fashionable shades in the styles you want, at the price you want to pay.

Beautiful, yet economical.

MADE IN CANADA

Holeproof Hosiery

B. C. TELEPHONE CO.

Notice is hereby given that the B.C. Telephone Company have filed with Board of Railway Commissioners for Canada, a new schedule of Interexchange rates for the Victoria District, reducing and cancelling the two-number rates now in force.

The new schedule will come into effect on the 26th of June next and provides that all calls between Victoria, Colquitz, Gordon Head and Belmont Exchange shall be four cents for each five minutes.

NEWS OF THE SPORTING WORLD

Travelers Halted by Sons For First Time of Season

Natives Uncork Big Surprise in Lowering Colors of League Leaders—Eight to Four Final Score in Nine-Inning Scrap—Sons' Win Tightens Up League Race—Big Crowd in Fine Spirits by Popular Victory

League Standing

	W.	L.	Avge.
U.C.T.	3	1	750
Sons	4	3	666
C.P.R.	2	2	500
Eagles	0	4	000

The sons of Canada baseball team uncorked a big surprise in senior amateur ball circles last night, when they halted the victorious march of the Travelers in a nine-inning game by a score of 8 to 4. A large crowd was on hand, and the popular win sent them home in good spirits.

The Sons, in their first year of senior ball, are making a big hit with the fans. On avery appearance they show big improvement, and look like going a long way in the league. The Sons, by winning last night, go into the second berth and tighten up the league. Practically only one game now separates the Travelers, Sons and C.P.R. for the leadership.

Hy Green Out

The Travelers trotted out the veteran Hy Green last night. Hy, instead of pointing out the beauties of Victoria in the "rubber-neck" car, was holding down the keystone sack and telling his colleagues to step lively. His appearance at first was a big surprise to the fans.

"Red" McIntyre was the hero of last night's battle. "Red," on the mound for the Sons, hurled good ball throughout the nine innings, allowing only eight hits. Five men fell before his fast curves while he allowed only three free passages.

Jack Noble started for the Travelers, but the Sons began to find him in the fourth, and he was yanked out in favor of Parfitt. Nine hits were gathered off his offerings in three and one-third innings, while he fanned three. Parfitt for the remainder of the game hurled fine ball and held the heavy-hitting Sons to a lone hit.

Dunn Leads Hitters

Dunn led the hitters for the night, securing three safeties in four trips to the plate, including a double. Frank Moore was the heavy hitter for the Travelers, two singles being credited to him. Alex. Straith at third turned in a fine game, handling seven chances without a slip. "Pepper" McInnis pulled off two fine catches behind the bat and tried for everything.

The Travelers started the ball rolling from the first inning, and managed to get over one run. Green walked, was sacrificed to second and scored on a single by Cummins. Two errors by Newman at second let over two runs for the Sons. Straith was safe on a fielder's choice. D'Arcy got on when Newman fumbled his grounder. McIntyre singled filling the bases. Smith received a walk, forcing Straith home while a sacrifice by Dunn sent D'Arcy in. McIntyre broke up the parade when he was nipped at home following a wild peg by McInnis.

The Sons advanced two into the lead in the third when Miller singled, was sent to third on a double by Brynjolfson, and scored on a sacrifice by Holman.

Three up, three down, was the order of the Travelers' batters in this inning.

Sons Score Four

Four hits and an error let over four additional runs to the Sons' credit. Noble from the start was found for two singles and a like number of doubles, and Ray Parfitt was sent in to stem the tide. Parfitt took good care of the inning and retired three batters in quick time.

In the eighth the Travelers staged a determined effort to overcome the lead of the Natives. Two hits, two errors, a free passage were the order before any men were away, and three runs were scored. With the bases filled McIntyre steadied down and fanned two and the third was thrown out at first.

The Sons put the finishing touches on the scoring in the eighth, when Dunn doubled and scored after Cummins threw Miller's grounder wild to first.

Box Scores

U.C.T.	AB	R	H	PO	A	E
Moore, cf	5	0	2	2	1	0
H. Gandy, 2b	2	0	1	3	2	2
Green, 1b	3	1	1	5	0	0
Newman, 2b	5	0	1	1	4	1
Cummins, ss	4	0	1	2	0	1
Cettet, lf	5	1	0	0	0	0
G. Gandy, rf	4	1	0	1	0	0
McInnis, c	5	1	0	10	1	1
Noble, p	2	0	1	0	1	0
Parfitt, p	2	0	1	0	1	0
Total	38	4	8	24	10	5

Sons of Canada	AB	R	H	PO	A	E
Smith, rf	4	1	0	0	0	0
Dunn, 2b	4	2	3	2	2	2
Miller, c	5	2	3	5	3	0
Brynjolfson, 1b	5	1	2	9	0	1
Holman, cf	3	0	1	2	0	0
Salloway, lf	3	0	1	1	0	0
Straith, 3b	3	1	0	4	3	1
D'Arcy, ss	4	1	0	3	3	0
McIntyre, p	4	0	1	0	3	0
Total	34	8	10	27	11	4

Score By Innings

	1	2	3	4	5	6	7	8	9	
U.C.T.	1	0	0	0	0	0	0	3	0	—4
Sons of Canada	0	2	1	4	0	0	0	1		—8

Summary

Two-base hits—Brynjolfson, 2; Holman and Dunn.

Sacrifice hits—H. Gandy, 2; Dunn and Holman.

Stolen bases—Noble, Dunn, Salloway, Straith.

Bases on balls—Off Noble, 5; off McIntyre, 3.

Left on bases—U.C.T., 15; Sons, 8.

Hits by pitcher—G. Gandy by McIntyre; Salloway and Straith by Parfitt.

One hit off Parfitt in 4⅔ innings.

Nine hits off Noble in 3⅓ innings.

Time of game—1 hour 45 minutes.

Umpire—McGregor.

FRED McINNES

Peppery catcher of the Travelers who will do the receiving in tomorrow night's game at the Royal Athletic Park against the C.P.R.

C.P.R. AND TRAVELERS MEET FRIDAY NIGHT

Record Crowd Expected at Park to Watch Crucial Battle—Both Teams Out to Win

All roads will lead to the Royal Athletic Park tomorrow night when the C.P.R. and Travelers meet in their postponed game. Both teams are on edge for the crucial battle, and although the standing of the league will not be changed, a great deal hinges on the final outcome. Allie McGregor will get the teams in action at 6:15 o'clock sharp, and a record crowd is expected to be in attendence.

Should the Travelers win they will jump into a big lead. The sample man so far this season have found the roads in great shape and are finding the going exceedingly good. The game will be their second of the season against last year's champions, and the railroaders are going out to reverse the decision of the first meeting.

Manager Beech, of the Travelers, announced last night that he would use Jack Noble in the game. His selection of his pitching ace will be hard to beat, as Noble is going like a million this year. He will be opposed by "Fat" Johns, the heavyweight hurler of the railroaders. Johns has been finding it difficult to negotiate the nine innings lately, but reports the soreness of his arm to be entirely gone and is expecting to be able to use everything he has from now on.

Reddick and Sage to Battle Ten Rounds in Vancouver on Friday

VANCOUVER, B.C., June 17.—Jack Reddick, the Canadian middle and lightheavyweight champion, and Bob Sage, Detroit's fighting lawyer, are scheduled to battle ten rounds or less Friday night at the local Arena.

Reddick has been installed a slight favorite owing to his sensational battles with Harry Greb, Paul Berlenbach and Kid Norfolk, but Sage has been going strong since his arrival on the Coast and is conceded an excellent chance to upset the dope. In his bout in Los Angeles and Oakland, Sage beat Bert Colima, rated as the best in the South; Sailor Vincent, Mickey Rockson, and drew with Jimmy Delaney, of St. Paul.

A strong supporting card has been lined up in addition to the main bout. Joe Wilson, the dusky slugger, meets Trumen Davis, of Everett, in the six-round semi-final. Young Hector McDonald faces Bud Davies in the four-round special event, and Larry Holliday meets Angelo Constantino, of Seattle, in a four-round set-to.

The estimated value of the British Columbia salmon pack, season 1924, amounted to 1,650,000 cases.

HILLCRESTS MEET ESQUIMALT NINE

EIGHT TEAMS TO BE SEEN IN ACTION TONIGHT

Indoor Baseball League Stages Full Card—Y.M.C.A. Opposes Naval Barracks at Central Park

Four indoor baseball games are down for decision tonight, with two games in Section "A" and two in Section "B."

Tonight's games are as follows: Naval Barracks v. Y.M.C.A. at Central Park; Hillcrests v. Esquimalt, at Canteen Grounds. Section "B" Foul Bays v. Onwegoes, at Central Park. Priors v. Garrison at Work Point The Garrison "B" and the Tillicums have byes tonight.

The feature game on tonight's programme will in all probability be that between the Hillcrests and the Dockers. The Hillmen went down to defeat at the hands of the Y.M.C.A. on Tuesday, while their opponents of tonight were idle. Tonight the Hillcrests will be out to gain revenge for their early setback in the second half of the schedule. In the "B" section the Garrison and the Onwegoes will be making their initial appearance in the second half of the schedule. These teams are reported to be somewhat stronger than they were in the first half and some merry battles can be expected before the second half of the schedule of the newly-formed ball league is terminated.

The complete schedule for each section for the remainder of the season is as follows, the last mentioned team being the home team in each case:

Section "A"

June 23—Y.M.C.A. v. Esquimalt, Canteen Grounds; Hillcrests v. Garrison, Work Point; Naval Barracks, a bye.

June 26—Garrison v. Y.M.C.A., Central Park; Esquimalt v. Naval Barracks, Canteen Grounds; Hillcrests, a bye.

June 30—Naval Barracks v. Hillcrests, Macauley Point; Esquimalt v. Garrison, Work Point; Y.M.C.A., a bye.

July 3—Hillcrests v. Y.M.C.A., Central Park; Naval Barracks v. Garrison, Work Point; Esquimalt, a bye.

July 7—Esquimalt v. Hillcrests, Macauley Point; Y.M.C.A., Naval Barracks and Garrison, a bye.

July 10—Garrison v. Hillcrests, Macauley Point; Naval Barracks v. Esquimalt, Canteen Grounds; Y.M.C.A., a bye.

July 14—Garrison v. Esquimalt, Canteen Grounds; Hillcrests, Naval Barracks, and Y.M.C.A., a bye.

July 17—Hillcrests v. Naval Barracks, Canteen Grounds; Garrison, Esquimalt and Y.M.C.A., a bye.

July 21—Y.M.C.A. v. Garrison, Work Point; Esquimalt and Hillcrests, a bye.

July 24—Y.M.C.A. v. Naval Barracks, Canteen Grounds; Hillcrests, Garrison and Esquimalt, a bye.

Section "B"

June 23—Garrison v. Foul Bay, Foul Bay; Tillicums v. Priors, Central Park; Onwegoes, a bye.

June 26—Tillicums v. Garrison, Work Point; Onwegoes v. Priors, Central Park; Foul Bay, a bye.

June 30—Garrison v. Onwegoes, Central Park; Tillicums v. Foul Bay, Foul Bay; Priors, a bye.

July 3—Tillicums v. Onwegoes, Central Park; Foul Bay v. Priors, Central Park; Garrison, a bye.

July 7—Onwegoes v. Foul Bay, Foul Bay; Garrison v. Priors, Central Park; Tillicums, a bye.

July 10—Foul Bay v. Garrison, Work Point; Priors v. Tillicums, Central Park; Onwegoes, a bye.

July 14—Garrison v. Tillicums, Central Park; Foul Bay, a bye.

July 17—Onwegoes v. Garrison, Work Point; Foul Bay v. Tillicums, Central Park; Priors, a bye.

VILLA WILL NOT BE RISKING HIS TITLE

SAN FRANCISCO, June 17.—Pancho Villa, world's flyweight champion, arrived here today from Manila, Victoria, B.C., and way points to prepare for his ten-round battle with Jimmy McLarnin, California and Northwest boxing speedster, on July 4 at the Oakland ball park. The little Filipino scrapper appeared to be in prime shape.

The fight is not for the title, as McLarnin cannot make below 122 pounds and remain in shape, while Villa is expected to go into the ring at least two pounds over the flyweight limit of 112.

Word from Vancouver today upset a claim that McLarnin is a native of California. The message was to the effect that Sam McLarain was interviewed up there and said that he was Jimmy's father. Jimmy, he said, was born in Belfast, Ireland, seventeen years and five months ago.

Villa was given a big reception here.

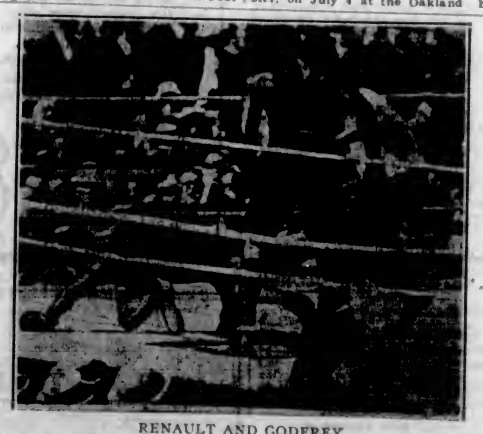

RENAULT AND GODFREY

Renault, Canadian fighter, was knocked to his knees for the count of three in the bout with George Godfrey, gigantic Philadelphian, at Los Angeles. Renault lost the decision.

JACK RENAULT

Canadian heavyweight champion, who was defeated by George Godfrey, of Philadelphia, at Los Angeles recently, got lonesome for his old uniform as Canadian Northwest mounted policeman, and tried on the nearest thing to it handy, the uniform of the San Francisco police.

Mrs. Fraser Wins Golf Championship at Ottawa

OTTAWA, June 17.—Mrs. W. G. Fraser today won the ladies' championship of the Royal Ottawa Golf Club by defeating Miss Helen Paget, district champion, 3 and 2.

LEAGUE BASEBALL

National

At Chicago—	R.	H.	E.
Philadelphia	4	9	0
Chicago	5	12	0

Batteries: Decatur and Hanline; Blake and Hartnett.

At Pittsburgh—	R.	H.	E.
Brooklyn	2	9	1
Pittsburgh	8	7	2

Batteries: Grimes, Hubbell, Oeschger and Taylor; Yde and Gooch.

At Cincinnati—	R.	H.	E.
New York	0	5	0
Cincinnati	1	9	0

Batteries: Bentley and Gowdy; Luque and Wingo.

American

At Boston— First game—	R.	H.	E.
Chicago	5	4	1
Boston	3	7	5

Batteries: Faber and Schalk; Quinn and Picinich.

Second game—	R.	H.	E.
Chicago	6	13	1
Boston	7	11	0

Batteries: Blankenship, Lyons, Cvengros and Crouse, Schalk; Zahniser, Ross and Heving.

At Philadelphia—	R.	H.	E.
Cleveland	3	3	1
Philadelphia	10	13	1

Batteries: Smith and Myatt; Harris and Cochrane.

At New York—	R.	H.	E.
Detroit	13	17	0
New York	1	4	4

Batteries: Dauss and Bassler, Stanage; Shawkey, Ferguson, Ball, Johanson, Jones, Schang.

At Washington—	R.	H.	E.
St. Louis	1	8	0
Washington	2	8	1

Batteries: Bush and Dixon; Zachary, Marberry and Ruel.

Coast

LOS ANGELES, June 17.—Seattle today won the first game of the series with its hard-pressing neighbor, Los Angeles. The score was 5-3.

	R.	H.	E.
Seattle	5	11	0
Los Angeles	3	12	2

Batteries: Miljus and Baldwin; Glasnar, Payne and Spencer.

SAN FRANCISCO, June 17.—The Seals had the best of Portland today in what started out as a pitchers' duel between Leverens and Mitchell and ended in a 4-2 rout of the Beavers, in which four pitchers had a hand.

	R.	H.	E.
Portland	2	11	0
San Francisco	4	3	2

Batteries: Leverens, Yarrison, Martin, Rachee and Tobin; Mitchell and Agnew.

SALT LAKE, June 17.—Two errors beat John Singleton out of a shutout victory today, Oakland making two unearned runs while the Bees made eight earned ones. The locals bunched a home run, a triple, two doubles and a single for four runs on Kaiser in the fifth.

	R.	H.	E.
Oakland	2	11	1
Salt Lake	8	14	2

Batteries: Kaiser and McDonald; Bylee, Singleton and Cook.

SACRAMENTO, June 17.—Sacramento evened the series by defeating the Vernon Tigers here today, 7-6.

Home runs by Cather and Davis kept the Senators in the game when all seemed lost. Pillette was forced from the picture in the eighth when Davis homed to tie the count.

	R.	H.	E.
Vernon	6	3	1
Sacramento	7	9	1

Batteries: Pillette, Bryan and Schang; Hughes and Koehler.

MACFARLANE'S PROGRAMME

NEW YORK, June 17.—William Macfarlane, national open golf champion, will compete in three tournaments this year, the Western open in Youngstown, Ohio; the Shawnee open at Delaware Water Gap, and the Metropolitan ope

CUMBERLAND WINS

VANCOUVER, June 17.—After a pulsating struggle before more than two thousand spectators here this evening Cumberland soccer team defeated Vancouver Engineering Works four goals to two, thereby qualifying to meet Nanaimo City in the semi-final in the Connaught Cup series, at the Coal City on Saturday.

GUN CLUB TO HOLD OPENING SHOOT

NEW AUTOMATIC TRAP IS INSTALLED AT COLWOOD

Guns Will Start Barking and Clay Pigeons Falling Next Sunday Morning at 9:30

The newly-organized Victoria Gun Club will hold its first shoot next Sunday at the Colwood race course, when all trapshooters will be welcome. The club's new automatic trap has been installed, and it is hoped that all hands and the cook will be out to inaugurate the season and get things going in good shape.

Incidentally it is the intention to handicap all the members of the club who turn up and shoot on a percentage basis.

The club membership at present is about forty, and it is expected that now that things are all in shape for a start it will rapidly be increased.

FAST LACROSSE GAME LOOKED FOR TONIGHT

Intermediate Sidney and Esquimalt Teams Will Clash at Canteen at 6:30—Good Grounds

A stiff lacrosse tussle is looked for tonight when Sidney and Esquimalt cross sticks at the Canteen Grounds, Esquimalt, in their first meeting of the season. Both teams have strong line-ups, and fans who attend are certain to see a good game. Everett Taylor will get the game started at 6:30 o'clock.

Sidney lost the opening game of the intermediate to the snappy Sons of Canada team, while Esquimalt fell before the Natives by a similar score. Since that time both squads through constant practice have improved a great deal, and tonight's winners will be hard to pick.

The grounds at Esquimalt have been put in first-class shape for the lacrosse season. The long grass has been cut and other arrangements for the bettering of the play have been made.

Lawn Bowling League Teams Play Saturday

Teams in the Greater Victoria Lawn Bowling League will meet in their second encounter on Saturday next.

The C. P. R. eight will visit Beacon Hill and Victoria "B" team will take a trip out to Burnside. The games are due to start at 3:30.

BLUE BONNETS RACING

MONTREAL, June 17.—Coming from behind with a fine show of speed Pixola, a three-year-old, carrying the colors of R. T. Wilson, jr., won the sixth race, a claiming handicap, which featured the card at Blue Bonnets today, nosing out Setting Sun. Three outsiders won, three were favorites and one a second-choice.

AMERICAN PAIR LOSES DOUBLES

HENNESSEY AND CASEY BEATEN IN FIRST ROUND

Godfrey and Wheatley Show Fine Team Work to Win International Match at Eastbourne

EASTBOURNE, England, June 17. John Hennessey, of Indianapolis, and Ray Casey, of San Francisco, making their initial appearance in the doubles competition of the British-American tennis matches today, were defeated by the veteran British combination, L. A. Godfrey and J. D. R. Wheatley. The score was 4-6, 6-4, 11-9, 4-6, 6-3.

The Englishmen played in perfect combination. Godfrey's crisp volleys and ground work piled up a sizeable score. The Englishmen had a 4-2 lead in the first set when the Americans by fine driving won four successive games with loss of two points, and took the set 6-4. They continued their play until they led three-love in the second set. Then both men slumped, and lost the set, 6-6.

The third set followed service with few exceptions until the twentieth game, when the British pair won on Hennessey's service. At the start of the fourth set the Americans broke through Godfray's service, giving them an advantage which they kept to the end, winning 6-4.

The fifth followed service until the British pair broke through Hennessey's service, and won the set and match.

Snodgrass and Cooke Win Honolulu Tennis

HONOLULU, June 17. — Harvey Snodgrass, of Los Angeles, and Richard Cooke, of Honolulu, today won the midpacific tennis doubles title before a record gallery. They defeated Robert Kinsey, of San Francisco, and William Hoogs, of Honolulu, 6-3, 6-4 and 6-2.

Snodgrass and Hoogs will contend later for the singles titles.

Sportive Punches

By the "Old 'Un"

There are healthy signs that Victoria cricket is going to more than hold its own in future years.

* * * * * *

There have been several young cricketers developed into something better than the ordinary in the last few years, and thy are improving all th time.

* * * * * *

Than the Old 'Un notes that Brantwood College, although young in years, has already started in the right way to bring tha game along (Rugby, too, by the way).

* * * * * *

And something tells the Old 'Un (never mind what) that the University School is before long going to come right back to the strength it formerly enjoyed in this sport.

* * * * * *

At one time it looked rather as though the game was about to languish badly as the veterans became older and less energetic, but junior cricket, thanks to some of the more anergetic of these veterans, is now steadily improving both in skill and keenness, which is all to the good.

* * * * * *

Cricket may not be a game which draws large crowds to watch it here, but that does not necessarily prove it a poor game. On the contrary, it is one of those games which maintains a large following OF PLAYERS, spectators or no spectators.

* * * * * *

Wherever the British flag flies it is more than a game, it is an institution, and it has played a big part, although a game, in the WORK of the EMPIRE, and don't you forget it!

* * * * * *

The Old 'Un was unfortunately unable to be present at the boxing show at the Armories this week, but was sorry to hear it was not quite so successful as some previous shows put on by the same "promoters."

* * * * * *

He happens to know that they had their troubles through cancelled engagements and last-minute disappointments of boxers who had been hired.

* * * * * *

And then that last word suggests something which they probably know just as well as he does, and that is, that, when it comes to shows of hired athletes, in other words, professional sport, Victoria has never been a very good show town, UNLESS the hired athletes were of top-notch calibre.

* * * * * *

Whereas, when it's a matter of good amateur sport, why Victorians are there with-belle to support it.

* * * * * *

Trouble is that just now there seems to be a dearth here of good amateur boxers, but it was not so very many years ago that the old amateur shows, managed by Billy Davies, used to fill the old Victoria Theatre, and fill it frequently.

* * * * * *

Even Victoria has-beens draw better than imported second-raters.

* * * * * *

Now, if only we could manage to develop another home-raised champion or so in this line, the sport would flourish and the box-office would be kept busy, too. Too bad Cliffe wasn't allowed to come here by his sore finger, or whatever it was!

SAUCY SUE WINS WITH EASE AGAIN

ADDS CORONATION STAKES TO HER VICTORIES

Starts at Price of Ten to One On—Cockpit Beats Thirty in the Royal Hunt Cup

ASCOT, Eng., June 17.—The Coronation Stakes, feature of the second day of the Royal Ascot race meeting, proved a walkover for Lord Astor's sensational three-year-old, Saucy Sue, today. The race was universally conceded to the unbeaten filly by Swynford-Good and Gay, winner of two of this year's classics, the One Thousand Guineas and the Oaks.

Saucy Sue, starting at odds of 10 to 1 on, romped home ten lengths in front of Reid Walker's Inca, which took second place by four lengths from Aga Khan's Mehal. Inca was bet on at 10 to 1 against, and Firouze Mehal, which had run third to Saucy Sue at Newmarket, was an outsider in the betting at 50 to 1 against.

The Coronation Stakes, for three-year-old fillies only, is run over the old mile and was instituted in 1870. It has a value of approximately $20,000.

Royal Hunt Cup

Thirty horses, one of the largest fields in the history of the race, started in the Royal Hunt Cup, a handicap race of a little over seven furlongs, first run in 1843. P. N. Elk's Cockpit, by China Cok-Sanford, carrying 104 pounds, finished first, three lengths ahead of Sol Joel's four-year-old Polyphontes. Priory Park, C. Howard's three-year-old, an outsider in the betting at 50 to 1, lost second place by just half a length, carrying only 94 pounds. Cockpit started at 100 to 9 against, and Polyphontes at 10 to 1 against.

The Royal Hunt Cup has a value of $11,000. Cockpit was eighth in the race last year.

Racegoers and others now watch for the running of the Gold Cup here tomorrow, interest being particularly keen on whether Mrs. Arthur James' Kentish Knock, winner of the Gold Vase yesterday, can capture the cup and win lasting fame for himself.

Manna Is Beaten

A real surprise came in the running of the Ascot Derby Stakes, a $10,000 race for three-year-olds, over the mile and a half course, when Manna, winner of two major classics this season, the Epsom Derby and the Two Thousand Guineas, finished third. H. E. Morrisy's Derby winner was the odds-on favorite at 13 to 8, but Sir J. Rutherford's colt Solario, by the great Gainsborough Sun Worship, won, one and a half lengths ahead of Spareus. Manna was a half length behind Spareus for third place. Solario started at 11 to 4 against, and Spareus at 10 to 1 against.

WINNIPEG RACING

WINNIPEG, June 17.—The Hotel Marlborough purse of $500 was won this afternoon at Polo Park by A. Lester, running under the colors of G. and D. Stable. Fair weather and a fast track brought out a big crowd. The results follow:

First race, six and one-half furlongs—1, Torpedo, 112, $3.40, $2.90, $2.35; 2, Mountain Chief, 106, $4.30, $2.85; 3, Catch Me, 108, $8.50.

Second race, six furlongs—1, Mabel Kripp, 113, $4.80, $4.00, $3.50; 2, Steve E., 115, $12.00, $3.00; 3, Midnight Belle, 108, $5.00.

Third race, five furlongs—1, Captain Costigan, 113, $4.65, $3.75, $3.10; 2, Moonchild, 100, $4.05, $3.40; 3, Jenks, 102, $5.45.

Fourth race, seven furlongs—1, The Chamberlain, 115, $4.70, $3.00, $2.55; 2, Corto, 110, $12.00, $5.00; 3, Phalan, $3.00.

Fifth race, five furlongs—1, A. Lester, 109, $11.60, $4.75, $3.10; 2, Chief Sponsor, 111, $4.20, $2.35; 3, Sunny Ways, 103, $3.60.

Sixth race, six furlongs—1, Seal Star, 118, $36.00, $12.00, $8.00; 2, Foy, 115, $7.10, $4.70; 3, Margaret Atkin, 113, $4.35.

Seventh race, mile and seventy yards—1, Composer, 112, $6.20, $4.00, $3.00; 2, Attorney, 112, $7.10, $4.00; 3, Martha L., 108, $3.50.

Scratched—Gallford.

Overnight Entries

First race, four and one-half furlongs—Lady Ben Lomond, 105; Arctic Lady, 105; Sunny Lady, 105; Mungie, 110; King Maker, 105; Flying Ant, 110; Alberta Lad, 105; Fannie Fay, 115.

Second race—Pendergast, 100; Newport, 107; George Starr, 114; Montgomery, 114; Southern Gentleman, 103; Squire Wiggins, 109; Effie Randall, 107; Miss Frauland, 112; Santhis C., 107; Different Eyes, 103; Ethel F., 93; Blanche Meyers, 107. Also eligible—Lloyd George, 100; Ringleader, 104; Landy, 107; Rainbow II., 114.

Third race, five furlongs—Deering Step, 113; Little Buck, 110; Shasta Rapids, 103; Donita, 103; Sammy Slipper, 115; Helen Major, 103; Charles, 115; Clear the Way, 115; Capalino, 107; Mineral Jim, 115; Favorite, 93; Skyward, 115. Also eligible—Blackstar, 115; Seabeach, 115; Kinetic, 113; Rookwood, 113.

Fourth race, seven furlongs—El Robles, 99; Chief Sponsor, 114; Charles Whitney, 114; Watch Your Step, 104; Wracklane, 101; Pat Cat, 101; Double Shot, 105; Nebraska Lad, 106; Cara Macree, 103; The Chamberlain, 105.

Fifth race, Hotel St. Charles handicap, six furlongs—Herod's Pride, 100; Stormalong, 114; Wrengler, 100; Rough and Ready, 103; Piedmont, 93; Canute, 106; Seth's Bacon, 115.

Sixth race, mile and one-eighth—Quash, 103; Pie, 110; Tingling, 115; Gloom Girl, 100; Cappy Ricks, 106; Phelan, 107; Praise, 100; Walter H. Pierce, 110.

Seventh race, mile and seventy yards—Love Song, 100; Dr. Sheffer, 107; Romaldo, 102; Zapatos, 102; Composer, 107; Henry J., 107; Gallford, 110; Suda, 107; Debonero, 107; Don't Bother Me, 105; Regal Lodge, 107; Certain Point, 107. Also eligible—Ballota, 102, Tag Day, 110, Steve, 107 Reg, 111.

Englishmen Win Again

IPSWICH, Queensland, June 17.—The touring English soccer team today defeated Ipswich 3-0.

"Eat Fish for Health"

Fish comes to your table from the cool, clear depths of Canada's seas and lakes and rivers — clean, firm-bodied, wholesome fish — good to look at and good to eat because rich in the very food elements your system needs.

Healthful, nourishing and tasty, fish brings you a new eating pleasure. Fish brings you the little spice of variety, the little change from the same old meat dishes, the change that appeals to the eye and tempts the appetite.

A free cook book showing how to prepare fish in scores of delightful ways will be sent you if you write—

Educational Division
CANADIAN FISHERIES ASSOCIATION
Board of Trade Building
MONTREAL

59

TWO JACKS BILLIARDS

Two very good games resulted from the first two played in the Two Jacks new billiard handicap. Braley (r 50) beat Mountain (r 75) by 20 points, and Petch (o 150) beat Peters (r 75) by two points.

EVERY LABEL NUMBERED TO PREVENT FRAUD

BY APPOINTMENT TO HIS MAJESTY THE KING.

The Old Blend Whisky of the WHITE HORSE CELLAR

No. 4630494

Estab. 1742

FROM THE Original Recipe 1742

perfectly blended old and mellow

WHITE HORSE DISTILLERS LTD

DISTILLED AND BOTTLED IN SCOTLAND

This advertisement is not published or displayed by the Liquor Control Board or by the Government of British Columbia.

Associate Membership Cards to the

Elks' Swimming Club

Good Up to March 31, 1926

Can Now Be Secured at the

Reduced Fee of $1.00

Holders of these membership tickets will be entitled to half rate privileges in the new Crystal Garden swimming pool.

Tickets can be obtained from

Western Canada Radio Supply, Fort Street; A. T. Wright Fruit Store, 744 Yates Street; Elks' Club, Waller Building; Toggery Shop, Douglas Street;

Or Any Member of the Club.

Linen Hats in White or Holland
Bathing Suits
Auto Rugs for Camp
Black or Brown Stockings
Children's Combinations

ARTHUR HOLMES

1314 BROAD STREET
Between Yates and Johnson Streets

Boys' Camp

AT BEAVER LAKE

With the

Y.M.C.A.

Swimming, Boating, Woodcraft, Etc. Experienced Leadership, Careful Supervision Moderate Fees.

JULY 6-27

5275—PHONES—2980

JUNIORS SPRING SOME SURPRISES

SEVERAL TENNIS FAVORITES ARE NOW ELIMINATED

James McDonald, of Vancouver, Shaping Well in B.C. Championships—Several Close Matches

James McDonald, the Vancouver entry in the junior Provincial lawn tennis championships now being contested at the Willows, was successful in all his matches played yesterday, winning two in the under-18 class and one in the under-16 class. His first victim was Charles Ruttan, who succeeded in winning but one game from him in the two straight sets which decided the match, and his second was Bob Schwengers, son of the former Canadian champion, who also succumbed easily, winning but two games. His opponent in the under-16 class did slightly better, Pearse taking one game in the first set and three in the second.

Clist Wins Three

Clist, the Brentwood College boy, whose home is in Seattle, also won three matches in straight sets, from P. O. Graham in the under-18 class, and from D. C. Gordon and R. Baker, the latter of Vancouver, in the under-15 class.

There were four matches which went into three sets, as will be seen from the full results appended.

Both boys' and girls' matches are to be played today, it being the aim of the committee to get as many matches played as possible in case of a change in weather, it being the intention to have all finals decided on Saturday. In Tuesday's results S. Donnelly should have been credited with a win over M. Race and not vice-versa as reported, and the following match should have been included: G. Hyndman defeated R. Hemming, 3-6, 6-4, 6-4.

Yesterday's results follow:

Yesterday's Results

Boys Under Eighteen

Bob Schwengers defeated J. Martin, 4-6, 2-6, 7-5.

Jas. McDonald defeated Charles Ruttan, 6-0, 6-1.

Don Campbell defeated H. Ruttan, 6-1, 6-1.

A. S. Clist defeated P. O. Graham, 6-3, 6-1.

Boys Under Sixteen

S. Jones defeated L. Salter, 6-2, 6-2.

Jas. McDonald defeated A. J. M. Pearse, 6-1, 6-3.

Boys Under Fifteen

E. A. McSwain defeated J. H. Giles, 4-6, 6-2, 6-3.

S. Jones defeated H. J. Mogg, 6-0, 6-0.

A. S. Clist defeated D. C. Gordon, 6-2, 6-3.

A. S. Clist defeated R. Baker, 6-0, 6-2.

L. Backler defeated S. Mowers, 6-3, 6-3.

P. Sills defeated H. R. Robertson, 6-2, 4-6, 6-3.

The drew for today is as follows:

Boys Under Eighteen

At 4 p.m.—

Don Campbell vs. A. S. Clist.

A. T. Eagel vs. H. Morrison.

J. Coleman vs. winner of W. W. Deens vs. W. Wainman.

Boys Under Sixteen

S. Jones vs. winner of R. Appleton vs. L. Backler.

Boys Under Fifteen

At 5 p.m.—

C. E. Slingsby vs. winner of A. S. Tisdall vs. C. H. Ruttan.

E. A. McSwain vs. Jones (unfinished 7 all).

A. S. Clist vs. D. Robertson.

L. Backler vs. P. Sills.

Girls Under Eighteen

At 6 p.m.—

S. Hindman vs. S. Tisdall.

W. Leeming vs. C. Garesche.

A. Code vs. Z. McNab.

C. Wilson vs. J. Campbell.

Girls Under Fifteen

J. List vs. D. Swayne.

H. Campbell vs. K. Hall.

Will Rob No More Hen Roosts

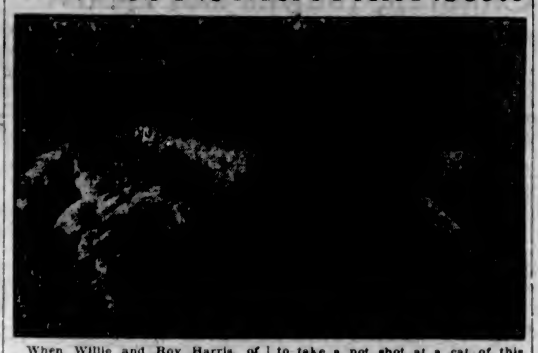

When Willie and Roy Harris, of Sooke River Road, were losing their chickens, they thought it was a stray cat which was the robber—and so it was. But not quite the sort of cat that they had in mind. The other day, though, when they heard the dog bark and ran out to investigate, they saw what kind of cat it was. It's picture is reproduced above. The dog treed it, and they approached the tree to shoot the marauding cat, but, when they saw it perched above their heads, well, it took a bit of courage to take a pot shot at a cat of this size with a shotgun.

However, a neighbor, Mr. Roy Baker, happened to be passing, and he took the gun and brought the beast to earth. Shortly afterwards Mr. A. H. Dobson came along and shot it again—with his camera, and to him we are indebted for the above picture of the six-foot-six female panther which had been robbing the hen roost, and doubtless also taking a heavy toll of the venison of the neighborhood.

MARINER LEADING IN OCEAN YACHT RACE

SAN FRANCISCO, June 17.—The Mariner, sailed by L. A. Norris, was leading the field of four yachts which left here last Wednesday in the 2,665 mile race to Tahiti, at the 1,200-mile-mark, a wireless message to the San Francisco Examiner said today.

The Idalia, owned by Dr. E. R. Parker, and from which the radio message was sent, was in second place with Mark Fontana's Shawnee in third place. The Eloise, piloted by J. C. Piver, was reported trailing the Shawnee.

The message received this morning gave the position of the Idalia as 1,300 miles from this city after 135 hours of sailing. This gives the craft an average of approximately nine miles per hour, or about 210 miles per day, and indicates that they are experiencing good sailing conditions.

Although being led by the Mariner it was believed aboard the Idalia that their craft possessed an advantage at this stage of the race since they have a handicap of thirty hours over the leading craft.

KANSAS CITY, Kas., June 16.—Gene Tunney, American light-heavyweight champion, who recently knocked out Tommy Gibbons in New York, has been signed for a ten-round bout here July 3, under the auspices of the American Legion. His opponent has not been selected.

WIMBLEDON TENNIS SEEDED DRAW MADE

Ray Casey in Quarter With Lacoste, Randolph Lycett and Jacobs—Suzanne in Women's Singles

LONDON, June 17.—The draw for the Wimbledon tennis championships, play for which will commence June 22, was made today on the "seeded" plan.

For the men's singles John Hennessey, of Indianapolis, Ind., is in the first quarter, with H. Cochet, of France; F. J. Lowe, of England, and C. Terry, of Australia.

Lucian E. Williams, of Chicago, is in the second quarter, with Jean Borotra, of France; J. B. Gilbert, of England, and S. M. Habio, of India.

The American, L. B. Price, is in the third quarter with J. O. Anderson, of Australia; J. D. P. Wheatley, of England, and J. Brugnon, of France.

The last quarter contains Ray Casey, of San Francisco, with Jean Lacoste, of France; Randolph Lycett, of England, and S. M. Jacobs, of India.

The women's singles' draw puts Miss Kathleen McKane, of England, in the first quarter; Mlle. Suzanne Lenglen, of France, and Miss Elizabeth Ryan, second. Miss Joan Fry, of England, in the third, and Mrs. Randolph Lycett, England, the fourth.

The total cost of the World War from the outset to the signing of the Armistice, can be estimated at be-

GREAT SEASON FOR THE CLAY BREAKERS

Tournaments Doubling in Number and Much Better Averages Being Made by Shooters

Trapshooting is having its best season in the last decade. More tournaments have been registered up to this time than all of 1924 and indications are that twice as many competitions will be held this year as last. With this renewed interest in smashing the clays the performances are better on the average than they have been for some years.

In the Georgia State tournament, Arthur Cuscaden, of Florida, had an unfinished run of 301, which is the top notch figures of the year. In the same tournament, H. D. Freeman, who won the championship of Georgia, had a run of 173 straight. Paul Earle in the Florida State shoot had a run of 145 straight. Earle began where he left off last year, when he scored the longest run in the Grand American Handicap. Frank Troeh, of Portland, Oregon, who is usually at the head of the heap in the trapshooting averages, is up there as usual, having an average of close to 98 per cent on four thousand targets. Benny Meents is high professional in the averages, the Illinois target breaker having an average close to 97 per cent.

Notable Winners

It is interesting to note some of the things in connection with state tournaments. Linn Worthington has won every professional championship in the Maryland-Dsitrict of Columbia tournament for the past eight years, winning all five of them this year. In the Maryland tournament, too, Frank Roseberry, who won the state title some years ago, came out of retirement long enough to win the honors again. H. D. Freeman, who has won the championship of Georgia many times in the last twenty years, only missed one target in 200 in winning the title this year. It has been a great year for old-timers thus far, for George Williams in Florida, and Marsh Wright in Idaho won the championships in their states. The championship of North Carolina was won by W. B. Arey. In Kansas the title event was won by Roy Governius, a newcomer.

In the first 109 shoots held under the supervision of the Amateur Trapshooting Association some 4,685 shooters participated and the number of targets thrown totalled 886,544. The greatest number of tournaments thus far has been held in California, 17. Sixteen have been held in Ohio, ten each in Illinois and New York.

Seven hundred and forty-four shooters have participated in the California tournaments and the targets thrown there number 139,867. When the season on the Coast concludes it picks up in other places.

Membership Climbing

The home of the Amateur Trapshooting Association at Vandalia, Ohio, is being paid for by the life membership subscriptions. There are 990 life members at this time. The A.T.A. had a membership of 10,334 has reached 3,152 and should run higher than last year's total. The Great Lakes zone had the greatest list of members last year, 2,501, with the Eastern States second with 2,424, Pacific Coast next with 1,394, the Prairie zone with 1,368 and the Southern fifth with 1,337.

PIGEON RACING

Extraordinarily Close Race When Birds Released at Ashland for 435-Mile Journey

The Victoria and District Racing Pigeon Club held a race from Ashland, Ore., an airline of 435 miles, last Saturday, only four lofts reporting up till close of race, in one of the closest races ever experienced in this city. The results are as follows:

1.—Stewart & Sons' Rudolph, 26 hrs. 41 mins. 57 secs.

2.—Stewart & Sons' Jock, 26 hrs. 44 mins. 44 secs.

3.—W. E. Bryan's Sam J., 26 hrs. 44 mins. 45 secs.

4.—J. Bowcott's Tommy C., 26 hrs. 44 mins. 50 secs.

5.—J. Bowcott's Billy B., 26 hrs. 46 mins. 38 secs.

6.—J. Crossman's Joy Ride, 26 hrs. 50 mins. 16 secs.

Stewart & Sons win R. Hayward, M.P.'s special for first loft, W. E. Bryan wins Brackman & Ker's special for second loft, J. Bowcott wins Jimmy Adam's special for third loft, and J. Crossman wins Williams & Harte's special. Stewart & Sons win one pool, J. Bowcott one and W. Bryan one. The first three leading for average are: 1st, J. Bowcott; 2nd, W. Bryan; 3rd, Stewart & Sons.

The next club race, which will decide the best average, will be from Redding, Cal., an airline of 550 miles, on July 1.

The Provincial Derby will be held June 27 from Simons, Cal., an airline of 500 miles to Victoria and 560 miles to Vancouver and Nanaimo. Victoria will have about 20 entries, the pick of their birds for this race, to try and bring the laurels to the Island. Victoria has had 3 out of the first 5, but never won it yet.

SEATTLE BOXING

SEATTLE, June 17.—Leo Lomski, Aberdeen middleweight, won an easy six-round decision over Dago Joe Gans, of St. Paul, in the wind-up bout of an open-air card here last night.

Lomski knocked down Gans for the count of seven in the fourth round, and won all the others with the possible exception of the third.

Eddie Roberts, Tacoma welterweight, got a six-round call over Mike O'Leary, of San Francisco.

Dandy Dick Griffin, Texan bantamweight, was awarded a six-round decision over Jackie Newman, of Edmonton, Alta.

In the preliminaries, Henry Geysel, of Seattle, 135-pounder, got a decision over Jimmy Rivers, of Tacoma, in four rounds, and Babe Folmer, of Aberdeen, got a decision over Ad. Mackie, of Portland, in the 130-pound class.

The hostility of the tribes of Morocco has prevented any organized industries being established there.

PLAN CHILDREN'S GALA AT SWIMMING POOL

Committee Embodies Programme in Three-Day Gala to Start a Week Saturday

Plans have been completed to embody a school children's programme in the three-day gala which will be held at the new Crystal Garden from June 27, 29 and 30. It is the intention of the committee to let the pupils have their affair on Tuesday afternoon, starting at 2:30 p.m.

A fine programme has been drawn up to take in children of all ages. In order to vary the list as much as possible and instruct the many children who are expected to participate, special exhibitions will be given by prominent swimmers of this city. Various strokes will be shown as well as trick swimming and stunts.

The programme of the children's gala will be as follows:

50 yards, boys under 13.
50 yards, girls under 13.
50 yards, boys under 14.
50 yards, girls under 14.
50 yards, boys under 15.
50 yards, girls under 15.
100 yards (open), school championship, boys.
100 yards (open), school championship, girls.
200 yards, relay, boys under 14.
200 yards, relay, girls under 14.
200 yards, relay (open), boys.
200 yards, relay (open), girls.

The officials for the three-day gala will be as follows:

Referee—H. Collings, president B.C. branch of the C.A.S.A.

Judges—Warren Long, V.A.S.C.; N. A. Bartels, P.N.W. representative A.A.U. of America; R. McMillah, Vancouver S.C.; R. W. Hibberson, V.A.S.C.; Harry Hale, Multnomah Swimming Club, Portland, Ore.; E. Stock, Elks S.C.

Starter—V. J. Dunn, secretary of B.C. branch of C.A.S.A.

Check starter—J. Howden, V.A.S.C.

Turning judges—E. Dillabough, Elks, and S. Bowder Elks.

Timekeepers—J. Wenger, W. H. Wilkerson, H. Taylor, M. Kilburger, F. W. Francis.

Recorders — J. Stewart, Archie Wills, H. B. Witter, H. MacDonald.

Announcer—George I. Warren.

Clerk of course—C. R. Griffin.

Diving judges—A. T. Weight, Elks; Hon. Justice Martin, V. J. Dunn, George Stott, V.A.S.C., and C. Hopper, V.A.S.C.

Stewards—James Wood, V.A.S.C., chief steward; W. White, H. Henbury, Percy Pitt, Al McKinnon, Peter Johnson and F. Tingley.

Women's stewards—Mrs. C. W. McAllister, chief steward; Mrs. Catterall, Emily Warburton, Mollie Wellburn, Iris Philbrook, Isabel MacMillan and Mrs. Bowden.

Polo referee—V. J. Dunn.

Polo referee, ladies, "Jock" McNeill.

Experiments are being carried on in England with a motor boat propelled and steered with jets of air compressed by a gasoline engine.

Colonist Crossword Puzzle

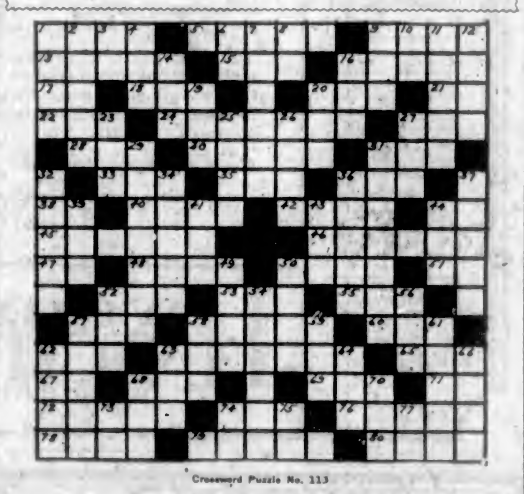

Crossword Puzzle No. 113

How to Solve the Crossword Puzzle

Every number in the form represents the beginning of a word, reading either horizontally or vertically. If there is a black square to the left of the number, the word is horizontal, if above it, the word is vertical. The same number may, of course, begin both a horizontal and a vertical. The definitions for the correct words to fill the form are found below, with numbers corresponding to those on the form. Run through the definitions till you find one that you recognize, and put it in its proper place on the form, one letter for each white square. This will furnish several cross-clues to the words linking with it at right angles. Continue in this manner till the form is completely filled. If you have solved the puzzle correctly it should read, both horizontally and vertically, with words corresponding to the definitions.

Key to Crossword Puzzle No. 113

Horizontal

1. Large volume.
5. Sponge.
9. Renown.
12. Afflict with a sharp pain.
15. The pieces used in the game of chess.
16. Urchin.
17. By.
18. Light thrust.
20. Succeeded.
21. Negative.
22. A color.
24. Besmirched.
27. Product of suppuration.
28. Tear.
30. Frozen.
31. Kristed.
32. Jackdaw.
35. A tree.
36. Favorite.
38. While.
40. Predatory incursion.
42. Kind of silkworm.
44. Babylonian god of the watery element.
45. Chairs used as vehicles.
46. Ungovernable.
47. Pronoun.
48. Obtains.
50. One who is opposed to an idea or measure.
51. Behold!
52. Coal scuttle.
53. Unusual.
55. Numeral.
57. A receptacle.
59. Debauch.
60. Opening or unoccupied space.
62. Rude dwelling.
63. Coverings.
65. To strike smartly.
67. Measure of area.
68. Food container.
69. Propeller.
71. Depart.
72. Genuinely.
74. Firmament.
76. Sot.
78. To perceive at a distance.
79. Niggard.
80. Portion of medicine.

Vertical

1. Autocrat.
2. Fish-eating animal.
3. Syllable applied to a note on the scale.
4. To complete.
5. A division of the day.
6. To have the whole capacity occupied.
8. Indefinite article.
9. One excessively devoted to any pastime (slang).
10. Existent.
11. Deducting.
12. Masculine proper name.
14. Rove about.
16. A deity.
19. Retreat.
20. Marry.
23. Accomplished.
25. Fly with nourishment.
26. A fruit.
27. Strike lightly.
29. Type of perfection.
31. Carrying on one's person.
32. Receptacle.
34. Diminished.
36. Pony.
37. Official of a city government.
39. Put or place.
41. Suffix denoting an adherent to a theory.
43. Hasten.
44. Measure of length.
49. Mops.
50. Arabian seaport.
52. Strike.
54. Beverages.
56. Part of the head.
57. Prickly envelopes of fruits.
58. Depressed.
59. Self.
61. Messengers.
62. Abhor.
63. Bashful.
64. Rested.
66. Minute opening in the skin.
68. To work steadily at something.
70. Measure of length.
73. Above.
74. Syllable applied to a note of the scale.
75. Pronoun (ancient form).
77. Italian river.

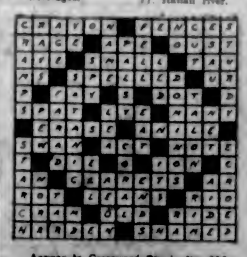

Answer to Crossword Puzzle No. 112

AN IMPORTANT CHANGE IN POLICY

STUDEBAKER herewith announces the discontinuance of the custom of presenting a new line of automobiles each year. Instead of bringing Studebaker Cars dramatically up-to-date once in twelve months, *we shall keep them up-to-date all of the time*—with every improvement and refinement made available by our great engineering and manufacturing resources. This policy not only directly benefits present Studebaker owners, but it also enables purchasers of new cars to obtain models that are always modern—*without the necessity of waiting for annual changes*, and without the danger of their new cars becoming obsolete.

BACK of this new policy is an amazing story—of interest to everyone who owns or expects to own an automobile.

The dramatic success of the present line of Studebaker Cars is one reason for this important change. Month after month we keep breaking records — sales keep piling up. This year we will sell almost four times as many automobiles as we produced in the big boom year which followed the war.

Owners report endurance records, even beyond our greatest expectations. Out in the rugged mountain regions where Studebaker sells four times its normal proportion of cars, owners talk about these models in the most extravagant terms. In 1924 the Corporation's sale of repair parts dropped to $10 per car per year. Mechanical stamina under severe usage—remarkable performance under the most difficult travel conditions—*these are the qualities for which Studebaker Cars have long been noted.*

Surely, these significant facts prove beyond any shadow of doubt that Studebaker Cars are so soundly engineered and manufactured and so eminently satisfactory in the hands of owners, that *drastic annual changes are not required.*

Improvements and refinements will be made from time to time. New features will be added. When our engineering department (maintained at a cost of more than half a million dollars a year) devises an improvement in any model, it will be made without regard to the calendar.

As in the past, we shall continue to pioneer vital betterments that have proved their merit through practical use. Alert, aggressive, receptive to new ideas, resourceful in executing them, guided by scientific research and spurred by imagination, the Studebaker organization proposes to build better motor cars than ever before.

Now you may buy a Studebaker on any day of the year with the confident assurance that the sturdy, thrifty, one-profit car you drive away will not be stigmatized by any act of ours as a "last year's model." Today, in even more generous measure than in the past, Studebaker Cars offer the utmost value for the money.

THE STUDEBAKER CORPORATION OF CANADA, Ltd., WALKERVILLE, ONT.

STUDEBAKER
MOTOR CARS
This is a Studebaker Year

COLUMBIA

Matinee 15¢
Children 5¢
Night 20¢ and 25¢

Today, Friday and Saturday

BIG DOUBLE FEATURE ATTRACTION

FRED THOMSON

IN

"North of Nevada"

And SILVER KING The Horse With a Human Brain

ALSO

HAROLD LLOYD

IN

"HIGH AND DIZZY"

A Brand New Comedy With a Riot of Fun

"The Way of a Man" | **Orchestral Organ**

DOMINION TODAY

Tonight—Music Lovers' Night

Concert Orchestra

AL. PRESCOTT, Director.

Playing a Special Programme for the

FEATURE PRESENTATION

A Romance of Bonnie Scotland and Midnight London

The Sporting Venus

With

Blanche Sweet Lew Cody
Ronald Colman

Actually Filmed in England and France!

Also LARRY SEMON COMEDY and FELIX CARTOON

OH BOY! SOME SHOW! WE'LL SAY SO!

CONSTANCE TALMADGE

IN HER LATEST THRILLOLAUGH

"Her Night of Romance"

FUN! More than you've had. THRILLS! Just full of 'em.

Also Bobby Vernon Comedy and Hodge Podge

FREE LOGE SEATS—Is Your Name Printed Here?
The Capitol Theatre invites Mrs. F. Conroy, No. 3, 1755 Ross Street, and two friends of her own selection, to be its guests any day this week. Please detach this coupon and present to cashier.
A New Name Every Morning—Watch for Yours

CAPITOL : : ALL THIS WEEK

CAPITOL

ALL NEXT WEEK

The New Gigantic "Quo Vadis"

QUO VADIS

With Europe's Great Star

EMIL JANNINGS

Gigantic drama set in spectacular splendor with a tremendous cast of 20,000 people; 300 Arabian horses; 150 wild lions from the African jungles; three untamed bulls and a horde of other animals.

PLAYHOUSE

SHIP AHOY

With

FRANK MORTON AND HIS MUSICAL COMEDY COMPANY

On the Screen

GUY BATES POST in

"OMAR THE TENTMAKER"

COLISEUM

THE STAGE

THE MIKADO

Also on the Screen

RALPH LEWIS

In

THE MAILMAN

Prices: 35c, 25c, 15c.

NEXT WEEK

"Mutt and Jeff"

With Frank Morton and His Company

PLAYHOUSE

Crystal Garden

America's Premier Palace of Amusement

Salt Water Bathing

Under Most Scientific and Ideal Conditions

Orchestra Every Evening From 7:45 to 10:45

Refreshments at Popular Prices

Open Daily—7 A.M. to 11 P.M.

Bathing—Admission: Adults 35c, children 10c, club members 35c and 15c
Promenades—Adults 25c, children 15c

Senator LaFollette's Health

WASHINGTON, June 17. — Increased concern over the condition of Senator LaFollette, who is fighting a severe cold with complications at his home here, was apparent today among those in attendance.

At the Playhouses

AMUSEMENTS

The Screen

The Capitol—"Her Night of Romance," starring Constance Talmadge.

Columbia—Fred Thomson in "North of Nevada."

Dominion — Blanche Sweet in "The Sporting Venus."

The Stage

Coliseum—"The Mikado."

Playhouse—"Ship Ahoy."

PLAYHOUSE THEATRE Customarily an actor becomes weary of playing a role within a very short time after the play has received its premiere. But there is one actor—a star—who has played one part four years on the stage, and has never tired of it. Now he has acted in it for the motion pictures. The star is Guy Bates Post. The play is "Omar, the Tentmaker," a First National attraction now playing at the Playhouse Theatre. On the same programme the Frank Morton Company offers "Ship Ahoy," a snappy musical comedy with plenty of action, excellent music and many delightful comedy situations.

COLISEUM THEATRE The study of the workings of the postal department is highly interesting, and it has been brought to the screen in a forceful and dramatic way in Emory Johnson's picture, "The Mail Man," dedicated to the carriers who faithfully perform their services early and late that the various national activities shall function properly. It is now playing at the Coliseum Theatre.

DOMINION THEATRE For globe - trotting directors, Marshall Neilan feels he should win the prize. Neilan estimates that he and his company traveled more than 14,000 miles or more in the making of "The Sporting Venus," the Metro-Goldwyn-Mayer production, which is showing at the Dominion Theatre all this week. Location trips included one voyage abroad in which they visited London, Paris, Deauville and Scotland; one trip to San Francisco from Los Angeles, and numerous minor trips to Pasadena, San Gabriel and other points near the M.-G.-M. studio in Culver City. Blanche Sweet and Lew Cody, who play featured roles in the picture, made every trip with the company, but Ronald Colman, who plays opposite Miss Sweet, lost out on the journey to Europe.

CAPITOL THEATRE "Frisky, but not risky," That's how Constance Talmadge likes her comedy plots, she says. "I like stories that are full of fun and frivolity—of gays and gaiety," she explained. Would-be scenario writers might take the hint from this. Constance's new First National comedy, "Her Night of Romance," is now at the Capitol Theatre. It is a "frisky, but not risky" love tangle wherein an American heiress disguises herself as an old maid to dodge fortune hunters during a European tour and falls right into the arms of one.

FRED THOMSON AND SILVER KING PRIZE HORSE AT COLUMBIA

In "North of Nevada," the big picture of the West, in which Fred Thomson appears in the splendid character of Tom Taylor, supported by Hazel Keener, Josef Swickard, Taylor Graves, Wilfred Lucas, Joe Butterworth, Chester Conklin and George Magrill. This is Thomson's second Western picture under the Harry J. Brown management, at the Columbia Theatre for the balance of the week.

MUSIC LOVERS' NIGHT AT DOMINION TONIGHT

Director Al. Prescott of the Dominion concert orchestra will render a special and appropriate programme of music for the feature presentation "The Sporting Venus," starring Blanche Sweet and Roland Colman. Among the many popular Scotch and English melodies, including: Selection, "The Thistle" (Myddleton); valse "Pathetique" (Baron); valse, "Bluette" (Drigo); "Spring Song" (Mendelssohn); "Serenade" (Chaminade).

The comedy and the lesser subjects comprising this week's bill will also be featured in a musical melange. Several of the latest dance melodies will also be featured.

B.C. DRAMATIC SCHOOL WILL GIVE RECITAL

Summer Offering at Memorial Hall Includes Many Charming Numbers

Next Friday evening the B.C. Dramatic School will present its Summer recital at the Memorial Hall. The general organizer is Miss Ella Fottinger; assistant organizer, Mrs. Corby; stage manager, Mr. George Henry Hellett; assistant stage manager, Capt. N. Gray; advertising manager, Mr. J. W. Davis; light effects, Mr. Bruce White; prompters, Mrs. Milton D. White and Miss Barbara Gibson. The prologue from "The Drama of Transition" will be done with Leoncavello's music played by Mrs. A. J. Gibson.

"Au Revoir" is a very dainty poem of Austin Dobson's into which Miss Bale and Miss Isobel Turner, in costume, manage to infuse a spirit of dainty grace in keeping with the Gardens of the Luxembourg, where their meeting takes place.

"A Square Triangle" is an ultra modern farce from "The Nine o'Clock Review," in which Miss Tanqueray, Miss Ethel Bale, Mr. Bud Allen and Mr. Roy Bennett lay a dawk for an unexpected climax.

The first act of "Hobson's Choice" forms a complete play in itself, and provides a splendid vehicle for Mr. J. W. Davis' fine character acting, as Hobson.

Seats for the recital can be reserved at Fletcher Brothers.

As at all previous recitals given by this school the hall has been overfull, and at the Christmas recital many were turned away, the present one is being given in two parts. The seniors on Friday, June 19, at 3 p.m. sharp, in the Memorial Hall, and the juniors two weeks later in another hall.

"QUO VADIS" COMES TO CAPITOL SCREEN DURING NEXT WEEK

First National has just brought to this country a new and gigantic picturization of Henryk Sienkiewicz's classic, "Quo Vadis." The production was filmed in Rome on the site of Nero's tyrannies, and it is said that 20,000 men, women and children, not to mention one hundred lions, are in the cast. Emil Jannings, whose work in "Passion," "Deception" and other good pictures, brought him fame almost overnight, has the role of Nero. "Quo Vadis" will be shown at the Capitol Theatre next week.

Stabilize Price Levels

OTTAWA, June 17.—Suggestions that Canada recommend to the League of Nations concerted action by its members to stabilize price levels through control of currency was made in a report filed today by the banking and commerce committee of the House of Commons.

Children, Indians and Zulus Vie for Attention of Prince

Fifteen Thousand Boys and Girls Give Demonstration for Royal Visitor in South Africa—Programme in Natal and Zululand Is Filled With Pleasant Surprises and Reconciliations of Factional Strife

By G. WARD PRICE
(Special to The Colonist and the North American Newspaper Alliance.)

DURBAN, Natal, June 17.— One of the great successes of the Prince of Wales' visit here was a demonstration organized by 15,000 children. The youthful participants were arranged in groups around the broad field of the Kingsmead Football Ground. Their programme included drills and various Peter Pan surprises to diversify the proceeding and avoid monotony.

Once during the programme the Prince was charged by several hundred hobby-horses, dressed in imitation armor plate. Later a huge dragon, at least 100 feet long, with revolving eyes, crossed the field toward the Prince, until the small boys who were furnishing the propelling power proved unable to get it over a rut, where it stuck with its canvas back broken.

A thousand pretty bare-backed brownies and elves scattered rose petals wherever the Prince walked. Others made archways of flower garlanded staves for the Prince to pass under. To close the programme, there were daylight fireworks, with exploding bombs which launched strange inflated figures of men and animals to float off on the brisk breezes.

Indians Greet Prince

Although there has been much talk of the Nationalist Indian population of Durban boycotting the Prince's visit, no section of the city's population gave him a warmer welcome than these Asiatics, who are more numerous here than in any other South African community. Ten thousand of them participated in the welcome arranged by their leaders, gathering under the trees of Albert Park early in the morning and voicing the most enthusiastic cheers for the "Future Emperor of India."

Indian labor was first imported into Natal for the sugar plantations along the coast. Although this immigration has now ceased entirely, the descendants of the early arrivals form a section of the population of Natal 150,000 strong, and equalling the whites in numbers. Their resentment at recent restrictive legislation has been acute, and there has resulted a widespread political agitation which many people thought might be expressed unpleasantly during the Prince's visit.

Picturesque Asiatic Costume

But such fears proved groundless. On the contrary, nothing could have been friendlier than his reception as he drove through the streets of the Indian quarter through a dense crowd. As a part of the exercises here, the Chairman of the Natal Indian Congress hung a broad band, of garlands, chrysanthemum and jasmine around the Prince's neck and placed on his head a symbolic turban of rich silk.

Later the Prince drove to the Park, along the waterfront, through a great crescent of Indians, some in European dress, others in native attire. The women were especially striking in becoming saris, with gold ornaments set in their noses, their eyes darkened with kohl. Fezzed Mohommedans and turbaned Hindus cheered the Prince in vigorous rivalry. The president of the reception committee closed the proceedings by requesting the Prince to "tell the King that the Indians of Durban are his loyal subjects."

During his visit to Durban the Prince opened the city's new drydock, one of the largest in the world, capable of accommodating the largest merchant ship afloat. On the same afternoon he reviewed a British squadron assembled in the harbor and played seven chukkers of polo before an admiring crowd.

Excursion Into Zululand

Then came the excursion into Zululand. It was like being transferred overnight into another world. Zululand burst upon us almost unawares. All day we had been travelling from Durban through Natal's sugar-cane belt, with people industriously working in the fields and thousands massed at every station, mostly Indian coolies, while amid the tropical shrubs of the villages there rose so many minarets and mosques that one could easily have believed himself in Bengal.

All at once we left Asia behind. We steamed into the railway station at Gingindhlovu, to find its platform lined with row after row of naked muscular brown bodies whose hands grasped Zulu shields of hide. A bunch of feathers dangling from the waist was all these warriors wore. What made their nudity more striking was the presence nearby of scores of daintily dressed English girls in sleeveless frocks and artificial silk stockings, looking exactly as if they were attending a garden party in England. They seemed entirely unconscious of the primitively dressed native tribesmen, and the naked Zulus seemed equally unconscious of the smartly attired young women.

Already the announcement and arrangements for the Prince's visit had had the effect of reconciling two great sections of the Zulu nation, hostile since Cetewayo's time. On the march to meet the royal visitor, they fraternized again, and by the time we arrived they were peacefully sharing the same camps.

Hunger, also, was drawing them together. The Government had voted only $500 for purchase of food for this great gathering of natives. The supply was therefore exhausted in a day, and the Zulus were feeling the pinch of hunger in their bivouacs by the time the Prince reached the scene, although the local whites met the situation by raising additional moneys through subscription.

Six thousand whites from all parts of Zululand and even from as far away as Durban and Johannesburg added to the food and housing problem of the town.

(Copyright, 1925, by North American Newspaper Alliance).

Lovers of Good Tea

find real satisfaction in

"SALADA"

The flavor is rich, pure and delicious. Insist upon Salada.

Black, Green or Mixed Blends.

VICTORIANS ADDRESS WOMEN'S CONVENTION

Members of the Federated Women's Clubs of the state of Washington, who are at present holding their big convention in Port Angeles, yesterday received two visitors from Victoria in Mr. George I. Warren and Dr. Clem Davies, who went on behalf of the Victoria and Island Publicity Bureau.

Dr. Davies and Mr. Warren made a flying trip to Port Angeles, where they interviewed many prominent citizens and gave a brief address to the convention, extending at the same time a hearty invitation to its members to visit Victoria during carnival week before returning to their respective homes.

The convention comprises over a thousand women representing every women's organization throughout the state of Washington.

Returns to Stage

LONDON, June 17.—The Daily Express says that Mrs. Hilton Phillipson, who was the first woman after Lady Astor to sit in the House of Commons, is returning next week to the stage, where she was long a popular favorite under the name of Mabel Russell. The newspaper does not suggest that she is retiring from Parliament or how she proposed to fill both the theatrical and political roles.

5 Reasons why you should wear Hatchway

The shiftily cut shoulder-straps are carried over from the front to the back and when spread open allow you to slip the underwear quickly on or off your body.

These patented shoulder-straps stay well up on the shoulders, holding the garment in place. They cannot sag or curl, and help to make Hatchway more comfortable than any other underwear.

The back opening is generously cut and has a wide criss-cross flap which is held smoothly in place by the body and remains absolutely flat.

The effectiveness of this closed back flap is made possible by the support of a wide band of strong triple reinforced webbing, which keeps the opening tightly closed.

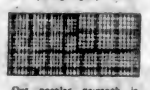

Our popular nainsook is a higher grade than that generally used. It contains 80 threads by 72 to the square inch instead of the customary 64 thus having a closer mesh and being more absorbent in hot weather.

WOODS HATCHWAY PATENTED 1906-1922 MADE IN CANADA SIZES 4 0

This label is on the front of every genuine Hatchway garment. Look for it.

This Summer HATCHWAY!

HATCHWAY is the kind of underwear you *meant* to get last year—this year wear it and *keep cool!*

Hatchway is different, and once you step into its cool, easy comfort—once you experience its buttonless freedom, every reason for wearing any other style will fade away.

Your first suit of Hatchway will be more convincing than any argument we could present. Go to any good store to-day—get a suit of Hatchway and this Summer be really *comfortably* cool.

Get a suit to-day from any good men's store!

WOODS UNDERWEAR CO. LIMITED
TORONTO

WOODS HATCHWAY
HAS NO BUTTONS

Country Residents!

Why Not Have Your Own Electric Light Plant?

The system we can instal for you is the latest and the best. NO STORAGE BATTERIES to bother with. Write, phone or call—Do it now.

Hickman Tye Hardware Co., Ltd.

Store Phone 59 — 554-556 YATES STREET — Office Phone 2043

Kiddies

The bubbling foam delights them—encourages the tooth brush habit—the Minty habit—the way to sound teeth.

Try it!

Minty's tooth paste 25¢

WHY PAY MORE?

MARINE and TRANSPORTATION

Yokohama Maru Is Taking Education Tour to Orient

Large Delegation of Teachers and Doctors Will Leave Here Next Wednesday on Tour of the Far East—Is Second Cruise Arranged by the N. Y. K. Line—Mr. Dave Gordon Jones Organizes Educational Tour—Asuka Maru Due Here Wednesday

When the Nippon Yusen Kaisha liner Yokohama Maru sails from Victoria for the Orient next Wednesday, among her passengers will be thirty-two school teachers and a party of five doctors, who are taking advantage of the second Far Eastern cruise to be conducted by the N.Y.K.

Mr. Dave Gordon Jones, traveling agent for the American Express Company, who has handled several successful excursions of this kind across the Atlantic and to Mediterranean ports, organized the educational tour.

Gauging the situation as he had in his experience on the Atlantic coast, he conceived the idea that a special rate might be obtained for school teachers and those following educational pursuits. He interviewed Mr. Hotta, manager of the N.Y.K. for the Pacific Northwest, who took the matter up at the head office in Tokio, with the result that the Japanese service has granted a concession in the matter of round-trip fares, which include side trips to points of interest in the Orient, and at a considerable reduction compared to the already reduced cruise fares. Mr. Jones believes that this will be but the forerunner of many similar parties.

This is the second cruise arranged this year by the Nippon line, the last being the Cherry Blossom tour. Over 100 first class travelers will make the excursion, which follows the route across the Pacific by the American round-the-world aviators, and on arrival in Japan, takes in many side trips to such places as the sacred mountain of Fuji, the Imperial Palace, the ancient capital of Japan, the famous China wall outside of Peking, Shanghai, the centre of Chinese uprisings, and Manila in the Philippine Islands.

The Nippon Yusen Kaisha liner Asuka Maru is expected here from the Orient on the same day that the Yokohama Maru leaves for Japan. The Asuka Maru has over 300 tons of cargo for discharge here, and a silk shipment valued at $3,000,000.

While in the Orient the Asuka Maru had her first mishap since she was turned over to the N.Y.K. by British yards. A fire which broke out in number two hold totally destroyed 38,000 bales of cotton valued at over $400,000.

DOES EVERY MEAL CAUSE YOU DISTRESS?

IF IT DOES YOU SHOULD TAKE BURDOCK BLOOD BITTERS

Mr. M. P. Eldridge, Beaver Harbor, N.B., writes:—"I was troubled with my stomach for some time, and every thing I ate seemed to distress me. I tried many different medicines, but without any results. Finally I was advised to try B.B.B., and after having taken several bottles I was completely relieved of my trouble. I can now eat anything I wish, thanks to B.B.B."

Burdock Blood Bitters puts the stomach into perfect shape by promoting proper digestion; and during the past 46 years it has been on the market has made a reputation, second to none, for relieving all stomach troubles.

But up only by The T. Milburn Co., Limited, Toronto, Ont. (Advt.)

Mill Bay Ferry

For Up-Island Points

Lv. Verdier Av. (Brentwood)	Lv. Camp Point (Mill Bay)
7:30 A.M.	9:15 A.M.
8:00 A.M.	10:00 A.M.
11:00 A.M.	12:00 Noon
1:30 P.M.	2:15 P.M.
3:00 P.M.	3:30 P.M.
5:15 P.M.	5:15 P.M.
7:00 P.M.	8:05 P.M.

SAVES 13 MILES

Information Phone 7037 and Keating 43M

RUTH ALEXANDER IS DUE LATE TONIGHT

BRINGING CAPACITY LIST FROM CALIFORNIA

Dorothy Alexander Due Saturday—Grant Will Sail for Orient—Madison Expected Monday

With all passenger accommodation entirely sold out the Admiral liner Ruth Alexander is due from San Francisco and other California ports tonight at 10:30 o'clock, it was announced yesterday by Mr. W. M. Allan, local representative. The Ruth Alexander is not only bringing up a capacity list of passengers, but on her outward trip from this port on Sunday she will take out another large list of travelers.

On Saturday night the Dorothy Alexander, in the same service, is due from California with over 250 passengers. About 150 passengers will debark here from the two liners.

Also on Saturday the Admiral Line office reports the President Grant due here from Seattle outbound for the Orient. The Grant will sail from here at 5:30 p.m., taking out one of the largest lists that has left this port on an Admiral Oriental liner in months.

On Monday morning the President Madison is due from the Far East with 467 passengers and a $3,600,000 silk cargo. There is a large number of delegates to the National Foreign Trade Council on board.

Canada-West Indies Parley

OTTAWA, June 17.—The Canada-West Indies conference, organized with a view to promoting a trade treaty between the two countries, will, it was officially stated last night, open here on Friday afternoon next with an address of welcome by Right Hon. Mackenzie King.

SHIPPING INFORMATION

SUNRISE AND SUNSET
JUNE

The time of sunrise and sunset (Pacific standard time):

	Sunrise	Sunset		Sunrise	Sunset
1	4:17	8:05	10	4:13	8:11
2	4:16	8:06	11	4:13	8:11
3	4:16	8:06	12	4:13	8:11
4	4:16	8:07	13	4:13	8:11
5	4:16	8:08	14	4:13	8:11
6	4:15	8:09	15	4:13	8:11
7	4:15	8:10	16	4:13	8:11
8	4:15	8:11	17	4:13	8:11
9	4:15	8:11	18	4:14	8:11
10	4:15	8:12	19	4:14	8:11
11	4:15	8:12	20	4:15	8:11
12	4:15	8:13	21	4:15	8:11
13	4:15	8:13	22	4:15	8:11
14	4:15	8:14	23	4:15	8:11
15	4:15	8:15	24	4:16	8:11

The Meteorological Observatory, Gonzales Heights, Victoria, B.C.

TIDES AT VICTORIA
JUNE

Date	Time. H.M.	Ht. Ft.	Time. H.M.	Ht. Ft.	Time. H.M.	Ht. Ft.	Time. H.M.	Ht. Ft.
1	..		4:19	3.7	10:16	0.3	18:31	6.1
2	0:04	6.8	13:03	0.7	19:49	4.9	23:03	6.3
3	7:16	6.2	13:15	0.6	17:38	5.0	..	
4	1:07	6.8	7:46	3.6	14:03	0.4	18:54	6.1
5	8:37	5.8	8:36	1.6	15:44	0.5	19:16	6.0
6	1:03	6.1	9:02	0.8	17:31	1.1	20:11	5.6
7	2:01	5.3	9:24	0.9	19:16	1.7	21:09	5.1
8	1:46	5.0	10:27	0.1	19:46	1.8	22:11	4.9
9	2:46	4.6	11:18	0.0	20:33	1.8	23:10	4.7
10	3:01	3.7	11:59	0.0	21:07	1.8	..	
11	0:40	7.0	3:38	3.1	12:47	1.1	21:44	4.3
12	1:31	6.4	4:21	2.8	13:16	1.2	22:08	4.4
13	..		..		14:36	3.9	23:29	4.4
14	1:55	5.6	5:15	2.7	13:16	4.0	22:44	4.6
15	2:33	4.8	6:12	2.5	6:50	0.0	23:38	4.8
16	0:38	3.3	10:08	0.0	18:38	5.9	23:27	5.7
17	7:14	3.9	..		..		23:01	5.9
18	7:51	3.1	..		..		..	
19	0:16	4.9	8:07	1.4	..		..	
20	1:04	4.8	9:03	1.4	..		..	
21	0:55	4.8	9:56	1.2	..		..	
22	1:05	4.7	10:10	1.1	20:22	6.0	21:26	7.0
23	1:04	4.6	10:49	1.1	20:39	5.9	22:10	6.9
24	1:04	4.5	11:05	1.0	21:32	6.1	..	
25	0:18	6.0	3:50	7.0	11:50	0.9	21:48	6.1
26	..		..		12:37	2.1	17:46	6.0
27	..		..		13:13	3.3	11:34	6.6
28	..		..		13:49	3.5	18:47	6.6
29	..		..		14:13	4.2	19:02	6.5
30	0:16	6.6	10:16	0.5	14:33	4.9	19:38	6.5

The times used is Pacific Standard for the 120th Meridian, west. It is counted from 0 to 24 hours, from midnight to midnight. The figures for height serve to distinguish high water from low water. Where blanks occur in the table, the tide rises or falls continuously during two successive tidal periods without turning.

The height is in feet and tenths of a foot, measured from the average level of lower low water.

Requisite—To find the depth of water on the sill of the drydock at low tide add 18.8 feet to the height of high water as given above.

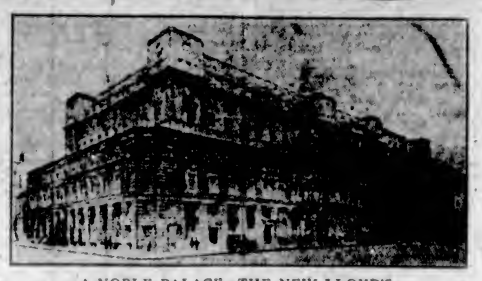

A NOBLE PALACE—THE NEW LLOYD'S

When King George declared the foundation stone of the new Lloyd's well and truly laid, a large assembly saw for the first time the beginnings of this great palace in Leadenhall Place, London, which will take a long time yet to complete.

Alabama Maru Establishes New O.S.K. Speed Record

Averaged 14.08 Knots From Yokohama Breakwater to William Head—Lowers Arizona Maru's Record of 14.05—New Record Set for Carrying of Silk—Consignment Valued at Nearly $5,000,000—Food Shortage Reported in Shanghai

A new transpacific speed record was established for the fleet of Osaka Shosen Kaisha passenger liners on the arrival of the Alabama Maru from Yokohama at 9 o'clock last night. The vessel averaged 14.08 knots throughout the entire voyage of 4,214 miles from Yokohama breakwater to William Head. The previous O.S.K. record was held by the Arizona Maru, which averaged 14.05 knots on her fastest trip, which was over a year ago.

Captain G. Fushigami attributed the speedy voyage to the exceptionally fine weather that was experienced on route. "I have never met with better weather and more favorable winds since I was commissioned to this service," the captain said.

The Alabama Maru also brought a record silk cargo for an O.S.K. liner, the previous record of 4,000 bales was broken last night. The Alabama brought 4,400 bales of raw silk from the Orient, valued at nearly $5,000,000, all of which will be transshipped to Eastern mills by a special Chicago, Milwaukee & St. Paul train awaiting the arrival of the liner at Seattle.

Other cargo included large consignments of porcelain and smoked rubber. For Seattle the liner has 643 tons of cargo, while for Tacoma there are 1,339 tons of freight. Vancouver's cargo comprised only 146. The liner was here an hour and a half discharging cargo, and then cleared for Seattle.

A total of thirty-six passengers were brought in on the vessel, of whom fourteen debarked here. They comprised thirteen first class and twenty-three steerage all told. Many students were on board, while there was also a good list of Europeans.

The liner left Shanghai just before the uprising there, so that no later news could be secured as to the latest developments, although news reaching Japan before the liner left Yokohama gave reports of a food shortage in Shanghai, and great difficulty in handling transpacific liners, owing to the strike causing discontent amongst waterfront workers.

INAGURATION OF SUMMER TRAIN SERVICE—EFFECTIVE

The CANADIAN PACIFIC RAILWAY announces that the TRANS-CANADA LIMITED, train de luxe between Vancouver and Montreal, will resume service, leaving Vancouver at 6:30 p.m. daily, carrying all standard sleepers and compartment observation car equipment.

The IMPERIAL (Vancouver-Montreal) will leave at 9:00 p.m. daily.

TORONTO EXPRESS (Vancouver-Toronto) will leave at 3:30 a.m. daily.

COAST - KOOTENAY EXPRESS (Vancouver-Nelson) will leave at 7:15 p.m. daily.

FRASER VALLEY LOCAL (Vancouver-Ruby Creek) will leave at 5:00 p.m. daily.

VANCOUVER - HUNTINGDON LOCAL will leave at 7:30 a.m. daily except Sunday.

Effective June 4, THE MOUNTAINEER, solid through train to Chicago without change, will leave Vancouver at 7:45 p.m. daily.

Further information on request.

Four Seaplanes to Protect Canadian Fishing Industry

VANCOUVER, June 17.—Four seaplanes will be sent north from the Royal Canadian Air Force Station at Jericho Beach this Summer to protect the Canadian fishing industry, it was announced Tuesday by Squadron Leader J. H. Tudhope. The first plane will leave early Thursday, and will be followed Saturday by the second. Two more machines will be placed on patrol duties later in the season, leaving only one seaplane in Vancouver. Last year the patrol used only two of the machines at the Prince Rupert base.

The planes will go direct to Prince Rupert, where their base for the Summer has been established, and will not return to the Vancouver headquarters until October, it was announced.

Governor-General Leaves Ottawa on Western Trip

OTTAWA, July 17.—Their excellencies, the Governor-General and Lady Byng of Vimy, attended by Captain Price Davies, A.D.C., and accompanied by Major P. K. Hodgson and Miss Sandford, left Ottawa on Tuesday for a tour of Western Canada. Captain J. R. Chaplin, A.D.C., will join their excellencies in two weeks' time.

STUDENT TOURS TO ORIENT ARRANGED

SPECIAL REDUCED THIRD CLASS FARES ARE MADE

Presidents Grant, Madison and Jackson Tour Boats—Grant Sails Saturday With Big List

For the first time in the history of transpacific passenger traffic special third class tours for students, which have been a feature of the Atlantic travel for years, will be introduced on the Pacific. Temporarily these will be confined to Asiatic students, particularly Chinese, to stimulate the education of Orientals in American colleges and universities.

The special arrangements will apply on three of the five U.S. Shipping Board liners operating out of this port to the Far East. This is for the benefit of Oriental students returning home at the end of their present terms. The liners are the President Grant, sailing Saturday; President Madison, sailing July 3, and the President Jackson, sailing on July 14. A large list of Chinese students is going out on the President Grant, returning home after finishing their term in American colleges.

The Oriental students are high types of men and women, who are unwilling to travel third class, but who find difficulty in paying the first class fares.

CAISSON JOB WILL START IMMEDIATELY

MATERIAL ARRIVES FROM MAINLAND FOR YARROWS LTD.

Work Expected to Be Completed Within Six Months—Keel for New Tug to Be Laid Soon

Steel bands, plates and rails were brought over yesterday on the Canadian National freight barge from Vancouver for Yarrows, Ltd., and work will commence immediately on the two caissons for the new $6,000,000 graving basin at Skinners Cove.

The first foundation and laying of building frames has already started, while men will be taken on shortly to commence actual construction of the steel caisson, which, when completed, will be launched and towed around to Skinners Cove for installation.

The job is expected to be completed within six months, and is the last contract to be fulfilled on the new drydock, which, when finished, will be the second largest in the world and the biggest within the British Empire.

Within the next few days the keel for the Victoria Tugboat Company's new $60,000 Diesel engine tug will be laid at Turpel's yard, commencing another long period of employment at local shipyards. At the present time all shipyards in Victoria are being kept busy with repair work, there being no less than eight ships up for repairs and refitting.

CANADIAN NATIONAL RAILWAYS

LOW FARES

to

JASPER NATIONAL PARK
And Return—$40.25

EDMONTON AND CALGARY
And Return—$45.00
(War Tax Additional)

$13.00 Extra for Routing via Prince Rupert to Cover Meals and Berth on Steamer

Also to

EASTERN CANADA
CENTRAL AND EASTERN STATES

Particulars on Application
City Ticket Office, 911 Government Street—Telephone 1242

CANADIAN NATIONAL RAILWAYS

Going to

California

—no more pleasing journey than this

Restful contentment in your comfortable, roomy Pullman section, compartment or drawing room.

Carefully selected personnel on modern well-manned trains providing intelligent, courteous personal service.

All the way, the ever-fascinating scenery of the superb Shasta route.

Four fine trains daily.

Through sleepers to San Francisco and Los Angeles.

Meals at meal-time

San Francisco $58.80 Round Trip

Los Angeles $81.05 Round Trip

Southern Pacific

B. C. Taylor, Gen. Agt.
314 Union Street Seattle, Wash.

Ocean and Coastwise Movements

VESSEL MOVEMENTS

PORTLAND, June 17.—Arrived: Richmond, San Pedro; West Jappa, West Islip, San Francisco; Edna, San Pedro and San Francisco. Sailed: Admiral Farragut, San Diego; Paul Luckenbach, New York, via Puget Sound.

TACOMA, June 17.—Arrived: Jacox, Northland, Seattle. Sailed: Jacox, Seattle.

SEATTLE, June 17. — Arrived: Northland, William Perkins, Virginian, San Francisco; Astoria, San Pedro; Arabia Maru, Vancouver; Yukon, J. L. Luckenbach, Griffee, Tacoma. Sailed: Steel Engineer, Northland, Viking, Tacoma; Tokiwa Maru, Kobe; William Perkins, Grays Harbor; MS. Apex, Admiral Rogers, Southeastern Alaska; City of Spokane, Everett; El Segundo, Richmond; H. W. Baxter, Sidney M. Hauptman, San Francisco.

SITKA, June 17.—Sailed: Queen, southbound.

CORDOVA, June 17. — Sailed: Northwestern, southbound.

SEWARD, June 17.—Sailed: Admiral Evans, southbound.

EVERETT, June 17. — Arrived: Jacox, Port Angeles; City of Spokane, Seattle. Sailed: Jacox, Tacoma; A. L. Kent, Baltimore.

SAN FRANCISCO, June 17. — Arrived: Cadopeak, Port Angeles; Admiral Peary, Portland; Mary E. Moore, Bandon; Elisabeth, Bandon; Stanley Dollar, Seattle; Martha Buehner, Coos Bay; Celilo, Tacoma. Sailed: Ernest H. Meyer, Portland; Doyleestown, Seattle; Barbara, Grays Harbor.

Sailed

HONG KONG, June 17.—Korea Maru, San Francisco.

YOKOHAMA, June 15.—President Wilson, San Francisco.

LONDON, June 17.—Heinsberg, San Pedro.

C.G.M.M. MOVEMENTS

Canadian Freighter left Glasgow for Vancouver, June 4.

Canadian Highlander left Victoria for U. K., May 29.

Canadian Importer left Vancouver for Quebec and Montreal, May 30.

Canadian Inventor left Panama Canal for Victoria, June 12.

Canadian Planter arrived Montreal, May 30.

Canadian Prospector left Vancouver for Montreal, June 16.

Canadian Miller left Vancouver for Sydney, Melbourne and Auckland, June 6.

Canadian Winner left San Francisco for U. K., June 3.

Canadian Coaster left San Francisco for Victoria, June 13.

Canadian Farmer arrived San Pedro, June 13.

Canadian Rover left Ocean Falls for Astoria, June 5.

Canadian Observer arrived Powell River, June 15.

Canadian Transporter arrived Vancouver, June 14.

Canadian Ranger arrived Esquimalt, June 15.

Canadian Pioneer left Panama Canal for Victoria, June 14.

Canadian Voyageur left Pt. Kembla for Victoria, May 12.

Canadian Seigneur left Norfolk for London, June 8.

Canadian Scottish arrived Portsmouth, June 12.

Canadian Trooper arrived Vancouver, May 29.

COASTWISE SAILINGS

To Vancouver

C.P.R. Vessels—3:00 p.m. and 11:45 p.m., daily.

To Seattle

C.P.R. Vessels—4:30 p.m., daily.

SS. Sol Duc—10:15 a.m., daily, except Sundays.

To West Coast

SS. Princess Maquinna—11:30 p.m., on 1st, 10th and 20th of each month.

Gulf Island Route

SS. Island Princess leaves Belleville Street Wharf every Monday at 7:15 a.m., and every Wednesday at 2 a.m.

C.N.R. Schedule

Gas car leaves Point Ellice station daily, except Sunday, for Cowichan Lake at 9 a.m.

E. & N. Schedule

Victoria to Wellington, 9 a.m. and 3:40 p.m., daily.

Victoria to Courtenay, 9 a.m., daily, except Sunday.

Victoria to Port Alberni, 9 a.m., Tuesday, Thursday and Saturday.

Victoria to Lake Cowichan, 9 a.m., Wednesday and Saturday.

TRANSPACIFIC MAILS

China and Japan

Philoctetes—June 4. Mails close 3:30 a.m. Due at Yokohama June 13.

President Jefferson—June 5. Mails close 4 p.m. Due at Yokohama June 20; Shanghai, June 25.

Empress of Canada—June 11. Mails close 4 p.m. Due at Yokohama June 23; Shanghai, June 26; Hong Kong, June 29.

Artsona Maru—June 16. Mails close 4 p.m. Due at Yokohama July 1.

President Grant—June 20. Mails close 4 p.m. Due at Yokohama July 2; Shanghai, July 7; Hong Kong, July 11.

Empress of Russia—June 25. Mails close 4 p.m. Due at Yokohama July 6; Shanghai, July 10; Hong Kong, July 13.

Arabia Maru—June 23. Mails close 4 p.m. Due at Yokohama, July 11.

President Madison—July 2. Mails close 4 p.m. Due at Yokohama, July 14; Shanghai, July 19; Hong Kong, July 22.

Australia and New Zealand

Aorangi—June 5. Mails close 4 p.m. Direct. Due Auckland, June 22; Sydney, June 27.

Sonoma—June 18. Mails close 4 p.m. Via San Francisco. Due Sydney, July 7.

Tahiti—June 14. Mails close 4 p.m. Via San Francisco. Due Wellington, July 6; Sydney, July 11.

Niagara—July 1. Mails close 4 p.m. Direct. Due Auckland, July 20; Sydney, July 25.

SAILINGS to Europe

ONE CLASS CABIN SHIPS

Every comfort, every convenience to make your trip thoroughly enjoyable and beneficial. Spacious and tastefully furnished cabins—beautiful lounges, drawing-rooms, libraries and smoke-rooms—gymnasium—child's play-room—broad promenade decks—a variety of entertainment—home comforts—hotel service on board the luxurious steamers.

	June	July	Aug.
Megantic	27	25	22
Regina		4	1
Canada		11	8
Doric		18	15

Sailings every Saturday. One of our travel experts will gladly call and help plan your trip. Call, phone or write—

G. H. NICKERSON,
Rogers Bldg.,
Vancouver, or
Local Ry. or
SS. Agents.

14

Largest steamships from Montreal

WHITE STAR DOMINION LINE

EUROPE

By Famous "O" Steamers
Cabin or Tourist Class
Apply to Local Agent or The Royal Mail Line, Pacific Bldg., Vancouver, B. C.

ROYAL MAIL

AUSTRALIA

HONOLULU, SUVA, NEW ZEALAND

The new and well-appointed passenger liners will sail from Vancouver, B.C.
"NIAGARA" (20,000 tons)..July 1 Aug. 28
"AORANGI" (23,000 tons)..July 29 Sept. 26
For fares, etc., apply to all Railway and Steamship Agents, or to the Canadian-Australasian Line, 141 Hastings St. West, Winch Bldg., Vancouver, B.C.

STEAMSHIP SAILINGS TO CALIFORNIA

SS. Ruth Alexander
June 21, 9 A.M.
SS. Dorothy Alexander
June 25, 11 P.M.
SS. H. F. Alexander
Sails From Seattle, Tuesdays at 5 P.M.

Special Round Trip Fares

Information and Tickets
909 GOVERNMENT ST.
Phone 48

PACIFIC S.S. CO.
THE ADMIRAL LINE

TSS. "CARDENA"

Sails From Vancouver, Friday, 9:00 P.M.
Alert Bay, Port Hardy, Prince Rupert, Anyox and Stewart.
Tickets and Information
UNION SS. CO. of B.C., Ltd.
No. 1 Belmont Bldg. Phone 1925

Supplementary Estimates Introduced Into Commons

OTTAWA, June 17.—Supplementary estimates tabled in the House today total $9,061,093. They include a vote of $70,000 for the construction of the Halifax elevator; $685,000 for the Prince Rupert elevator; $35,000, a further amount required for the inquiry into ocean rates; $20,000 for the Canada-West Indies conference, and an annuity of $10,000 for Rt. Hon. W. S. Fielding, Minister of Finance, in recognition of his long and distinguished public service, the annuity to commence on his retirement from public life and to continue thereafter during his lifetime.

Duchess Granted Divorce

LONDON, June 17.—The Duchess of Westminster was today granted a decree nisi in her divorce suit against the Duke of Westminster.

VICTORIA LIBERAL ASSOCIATION

Moonlight Excursion

Saturday, June 20

7 TO 10 P.M.

SS. ADELAIDE

Around the Gulf Islands

GOOD MUSIC DANCING REFRESHMENTS

Leaving C.P.R. Wharf, Belleville Street, 7 P.M.

TICKETS, $1.00

From C.P. Ry. Co., L. U. Conyers & Co., 703 Fort Street, and Ivel's Drug Store, 1316 Douglas Street

BERRY CRATES

Cameron Lumber Co., Ltd.

Can supply all requirements for berry crates and other boxes on short notice. Lumber for every use at bargain prices.

Phone 864. Mills, Garbally Road, Victoria, B.C.

PAINS IN LEFT SIDE AND BACK

Other Troubles Women Often Have Relieved by Lydia E. Pinkham's Vegetable Compound

Lachine, Quebec.—"I took Lydia E. Pinkham's Vegetable Compound because I suffered with pains in my left side and back, and with weakness and other troubles women so often have. I was this way about six months. I saw the Vegetable Compound advertised in the 'Montreal Standard' and I have taken four bottles of it. I was a very sick woman and I feel so much better I would not be without it. I also use Lydia E. Pinkham's Sanative Wash. I recommend the medicines to my friends and I am willing for you to use my letter as a testimonial."—Mrs. M. W. Rose, 580 Notre Dame Street, Lachine, Quebec.

Doctor Said An Operation

Provost, Alberta.—"Perhaps you will remember sending me one of your books a year ago. I was in a bad condition and would suffer awful pains at times and could not do anything. The doctor said I could not have children unless I went under an operation. I read testimonials of Lydia E. Pinkham's Vegetable Compound in the papers and a friend recommended me to take it. After taking three bottles I became much better and now have a bonny baby girl four months old. I do my housework and help a little with the chores. I recommend the Vegetable Compound to my friends and am willing for you to use this testimonial letter."—Mrs. A. A. Adams, Box 54, Provost, Alberta. C

Important Notices, Employment, Business and Professional Directory, Wants, Etc.

The Daily Colonist

INDEX TO CLASSIFIED ADVERTISEMENTS

For the convenience of those who wish to refer to any special advertisement in the Classified Columns, the following list has been alphabetically arranged, and each classification furnished with a number, viz.:

COMING EVENTS 1
MALE HELP 2
TEACHERS WANTED 58

The numbers shown on the right side of each heading appear in consecutive order in the columns. The alphabetical arrangement is not consecutive.

Acreage—For Sale 42
Acreage—To Rent 50
Acreage—Wanted 43
Agents—Wanted 59
Announcements 1-A
Autos for Hire 29
Automobiles 28
Business Opportunities 64
Billiards and Pool 65
Boats and Launches 30
Business Directory 57
Coming Events 1
Cycles and Motorcycles 29
Church Notices 0
Dancing 67
Dressmaking 9
Educational 6
Farms for Rent 48
Farms for Sale 47
Farms Wanted 45
Flats and Apartments to Rent 21
For Sale—Miscellaneous 13
Furnished Rooms Wanted 17
Furnished Rooms to Rent 18
Financial 61
Houses for Sale 33
Hotel Directory 32
Housekeeping Rooms to Rent 19
Lost and Found 32
Music 7
Violin 7a
Singing 7b
Piano 7c
Miscellaneous 10
Money to Loan 62
Personal 60
Professional Directory 35
Property for Sale 44
Property Wanted 46
Poultry and Livestock 27
Room and Board 15
Room and Board Wanted 16
Summer Resorts 41
Societies and Lodges 66
Situation Wanted—Male 4
Situation Wanted—Female 5
To Rent—Houses 23
To Rent—Furnished Houses 26
To Rent—Miscellaneous 11
To Exchange 8
To Lease 54
Teachers Wanted 58
Timber Brokers 69
Wanted—Male Help 2
Wanted—Female Help 3
Wanted to Rent—Farms 49
Wanted to Rent—Acreage 51
Wanted to Rent—Flats and Apartments 22
Wanted to Rent—Houses 24
Wanted to Rent—Furnished Houses 25
Wanted to Rent—Miscellaneous 12
Wanted—Housekeeping Rooms 20
Wanted to Buy—Houses 40
Wanted to Borrow 63

CLASSIFIED ADVERTISING RATES

One and one-half cents a word each insertion, nine cents a word a week, with a minimum of 15 words; cash with order. No advertisement accepted for less than twenty-five cents.

Death and Funeral Notices, $1.50 first insertion, $1.00 for each additional insertion. Marriages, Card of Thanks and In Memoriam Notices, $1.50 per insertion.

Birth Notices, $1.00 per insertion.

Business or Professional Cards of four lines or under, $5.00 per month. Additional space at $1.25 per line per month.

CARD OF THANKS

Mrs. Herbert Wynne Davies and family wish to express their sincere thanks to the numerous friends and members of the many organizations for their kind thoughts, beautiful floral tributes and expressions of sympathy.

FUNERAL DIRECTORS

SANDS FUNERAL CO.

Office and Chapel, 1612 Quadra Street
Phones 3306 and 3035

WE naturally want our loved ones cared for by one whom we know, one who understands, one who is competent, one who sympathises.

THOMSON

FUNERAL SERVICE
FUNERAL DIRECTORS AND EMBALMERS

Lady Attendant — Private Family Rooms

Phone 498, Night or Day

FLOWERS—FUNERAL DESIGNS

CORNER FLOWER SHOP. Phone 1260. View and Broad. Funeral designs to your order. We grow our own flowers.

MONUMENTAL WORK

J. MORTIMER & SON—Stone and Monumental work. 720 Courtney Street. Phone 6800.

COMING EVENTS 1

HAMSTERLEY - LAKESIDE Serenaders play from 8 to 12 every Wednesday, Friday and Saturday. Fine music; splendid floor.

NATIVE Sons of Canada—Regular meeting nights, first and third Thursdays. Next meeting June 18, at their hall, Pandora Avenue.

OPEN-AIR Band Concert — Native Sons' band will play at Hamsterley-Lakeside, 2 p.m., Sunday. Admission free. No collection.

14 PRIZES, also 60 lbs. sugar, given away Thursday night's military 500 and dance, Conservative Rooms, Campbell Bldg., 8.30. The only card game run under auspices Conservative Association. Everybody welcome. 25c.

WANTED—MALE HELP 2

ASSISTANT Master at Selkirk School wanted in September. Apply to the Headmaster, P. H. Hughes, 841 Selkirk Ave., Victoria, B.C.

WANTED

MEN or youths who are mechanically inclined, to learn Motor Mechanics. Positions waiting for qualified mechanics.

Apply

INTERNATIONAL ENGINEERING SCHOOL

810 View Street — Victoria

SPRING term at Sprott-Shaw Night School, to June 30, at reduced rate.

WANTED—An experienced man or youth for poultry farm; one accustomed to dressing poultry preferred. Apply 422 Dallas Road.

WANTED—Price for man with truck to bring load of furniture from Vancouver, via Bellingham, to Victoria. Apply E. E., 1135 37th Ave. E., Vancouver.

FEMALE HELP WANTED 3

EXPERIENCED general help; references required. Phone 2813.

GENERAL Hospital, Prince Rupert, B.C. Applications are invited for position of matron. Hospital contains 60 beds with nurses' training school. Salary $120 per month. Write, stating age and experience to Secretary, not later than 27th inst.

MARCELLING—All beauty parlor work at your home, experienced operator. Phone mornings, 4016, 3840.

MIDDLE-AGED woman for housework; good home; state wages. Box 5402, Colonist.

SPRING term at Sprott-Shaw Night School, to June 30, at reduced rate.

SPIRELLA Co. has vacancy for ambitious women. Room "A," Campbell Building, between 1 and 5.

WANTED—Men and women to earn $5 to $25 weekly at home during Summer. No canvassing, experience unnecessary, distance immaterial. For particulars write Auto Knitter Hosiery Company, Toronto, Dept. C. 84.

WANTED—Reliable young woman for general housework; one used to small children. Phone 4278R.

WANTED—Young girl during Summer holidays; take care of baby. Cadboro Bay. State age and wages required. Box 5351 Colonist.

WANTED—5 or 6 girls for raspberry picking, on small farm; good, clean accommodation. Wallace Bros., Box 10, Mission City, B.C.

SITUATIONS WANTED—MALE 4

EXPERIENCED gardener (F.R.H.S.) will work by hour, day or week; plants supplied if necessary. Box 5621, Colonist.

IF you want a carpenter, phone Labor Hall, 3364.

HANDY MAN. Phone 4935R. W. Mawle, 2724 Catherine Street.

SITUATIONS WANTED—MALE 4 (Continued)

WANTED, by experienced gardener, steady situation in or near Victoria, B.C. Good references. J. Baylis, General Delivery, Kelowna.

WANTED—Position with shipping company; used to managing small coasting steamers and sea-going lighters in Old Country. Box 5241 Colonist.

WANTED—Work by day or contract, clearing land, stumping. Hell Diesel donkey; go anywhere. Phone Belmont 8, or W. R. Scafe, Langford P.O.

WINDOW cleaning, lawns and garden, or any work. Reasonable prices, by hour or contract. Phone 7066L.

YOUNG man, partly disabled, anxiously seeks employment. Box 5433, Colonist.

SITUATIONS WANTED—FEMALE 5

EXPERIENCED nursemaid desires position. Phone 5886R.

MATERNITY graduate disengaged, C.M.B., $25 per week. Phone 6991R.

WANTED—Position piano playing, afternoon and evenings. Box 5514, Colonist.

WANTED—Position on chicken ranch, by respectable woman; both competent and fond of work. Mrs. W. H. Miller, R.R. 1, Royal Oak, Victoria, B.C.

YOUNG Woman wishes housework, few hours a week. Box 5544 Colonist.

EDUCATIONAL 6

B.C. DRAMATIC School—Recital, June 18, Memorial Hall.

COLLEGIATE SCHOOL, Victoria, B.C.—Preparatory school for boys. Individual attention. Prospectus on application. Phone 62.

ENGINEERS coached for certificates. W. G. Winterburn, 231 Central Building.

SPECIAL coaching for High School pupils for next matriculation examinations. Phone 35 or 804 for particulars. Rocklands Academy. Affiliated with Sprott-Shaw.

SEFTON COLLEGE FOR GIRLS, 815 St. Charles Street, Victoria. Kindergarten to matriculation. Phone 7248.

SHORTHAND SCHOOL, 1011 Government Street. Business subjects, thorough tuition. K. A. MacMillan, principal. Phone 374.

SPROTT SHAW Business Institute—Special Summer course in secretarial and commercial subjects starting June 15. Write for particulars or telephone 28. Jas. H. Beatty, Managing Director.

MUSIC 7

BANJO, MANDOLIN, GUITAR, and all stringed instruments taught by W. G. Plowright, 1116 Broad Street. Phone 1654. Res. phone 1111Y1. Hours, 1 to 6 p.m., except Saturdays.

VIOLIN

ERNEST SEMPLE, violinist and teacher. Phones: Studio 3047 and Res. 2188.

PIANO

ADAM BOYD—Piano, singing, theory. 1806 Yates. $4.50 per month. Phone 6667L.

CHRIS WADE, piano and theory. Elementary and advanced pupils. Phone 6088R.

MISS M. ROBERTS, teacher of piano, organ and theory. 2620 Blackwood Avenue.

PIANO lessons. Special Summer course, 10 lessons, $5. Box 5450, Colonist.

TO EXCHANGE 8

A LARGE bungalow for a small one. Will pay difference, if any. Please give all particulars. Box 5487, Colonist.

ATTRACTIVE bungalow, 5 rooms, 2 bedrooms, sunroom, laundry, built-in features, garage, $4,000, Upper Hillside, for similar property Calgary. Box 5261, Colonist.

EXCHANGE—Five-room bungalow, fully modern, garage, chicken houses, and 1½ acres ground, near Mt. Tolmie, for seven-roomed house, close in. Box 5553, Colonist.

MODERN 8-room house, practically new, well situated. Price much below value. Client would consider good boat as first payment. Reasonable terms balance. F. F. Higgs, 606 Pemberton Bldg.

WILL take good piano in trade for late model 6-passenger touring car, with some cash; value of car, $1,100. Box 5457, Colonist.

DRESSMAKING 9

MILLINERY remodelling, lessons given. Miss Crossen, late of "Miss Frith." Phone 690L.

MISCELLANEOUS 10

A BEAUTIFUL set of Winston's Encyclopedia for $30 cash. There are ten volumes, and the set is as good as brand new. Apply 24 Wilson Building, City.

ALL your trash will bring you cash, such as rags, bottles; also tools, stoves, furniture, or anything else. We call anywhere and pay best prices. Phone 6130.

ANYTHING in house repairs. Roofs repaired and tarred. Work guaranteed. Estimates free. Phone 7373, 6349L.

DRY 4-ft. fir cordwood, $6.00, delivered. Phone Belmont 36G.

FOR Sale—Goats' milk, delivered. Tyler's Goat Dairy, Quadra St. Phone 3563R6.

GLAZING, painting, paperhanging, kalsomining. J. J. Ross, 364 Pembroke St., corner Quadra. Phone 6303.

GOATS' milk delivered fresh from the goats. C. H. Unwin, 2155 Bartlett Avenue, Oak Bay. Phone 7307X2.

IF you want your house painted or spruced up, let me figure on it. We can save you money. Webb Brothers, 521 Catherine Street. Phone 5308Y.

LAWNMOWERS collected and sharpened. Saws filed. Carver & Son, 627 Fort. Phone 446.

LAWN mowers ground; collect; deliver; $1. Deadridge, machinist. Ph. 3840, mornings.

PRINTING, rubber stamps and seals. Phone 150. Sweeney, McConnell, Ltd., 1012 Langley Street.

PAINTING, paperhanging and kalsomining. F. H. Ross. Phone 4813.

SAFETY razor blades resharpened; razors honed and set, 35c. F. D. Cox, 627 Fort.

THOS. PLIMLEY, Ltd., for guaranteed used cars and trucks. Liberal terms. Phone 697.

SAWS, all kinds, filed, set, gummed, etc. Phone W. Emery, 1057 Gladstone Ave.

FOR SALE—MISCELLANEOUS 13

CLOTHING, FURS, ETC.

A BARGAIN—English white satin wedding dress, never worn. Phone 6815.

MUSICAL INSTRUMENTS

A. HICKLING'S Bargains—Russian violin, $75; 'cello, $30; violin bows, $3.30; sideboard with mirror, $10. 741 Pandora.

BANJO-MANDOLIN (English make), for sale at less than half price. Phone 5100X.

THE LeSage Piano at $305 is the best piano value in Victoria. Sold on terms. Kent's, 641 Yates Street.

TABLE Victrola, mahogany case, and 30 records in first class order; snap, $97.50. Island Exchange, 733 Fort Street.

FURNITURE

BARGAINS in good clean rugs, carpets and runners, all sizes. Carpeteria Co., 641 Fort Street.

CARPETS, every description, guaranteed clean and sterilized. Largest stock in city. See ours before purchasing. Island Window and Carpet Cleaning Co., 917 Fort Street. Phone 3316.

FULL sized steel bed, 2 in. continuous posts, spring and Restmore mattress; new, bargain, $31. Island Exchange, 733 Fort Street.

OAK hall stand with large bevelled mirror, in good condition; snap, $13.50. Island Exchange, 733 Fort Street.

PAIR large easy chairs, Up. in solid brown leather, in good shape; only $35 the two. Island Exchange, 733 Fort Street.

SNAP—Round pedestal extension table, with 5 leaves, in good condition, only $11.75. Oddy's, 1013 Douglas Street.

SOLID oak Mission extension dining table, $12; white enamelled refrigerator, perfect, $7.50; pair beautiful mahogany settees, upholstered green silk, $28; oak china cabinet, $22; good kitchen table, $3. Mutual Exchange, 734 Fort St. Phone 6000.

TWO cream bedroom sets, cheap. Phone 5742O. 552 Menzies Street.

RADIO

RADIO TUBES AT NEW LOW PRICES
AT
SUN ELECTRIC CO
1306 DOUGLAS AT YATES

FOR SALE—MISCELLANEOUS 13 (Continued)

MISCELLANEOUS

ALL Perfection cookers and ovens closing out cheap. Eastern Stoves, 643 Fort.

BARGAIN—Nice refrigerator, in A1 condition, only $10.75. Oddy's, 1013 Douglas Street.

BABY Carriage Exchange. Large selection. Repairs. Estimates free. We call. 643 Fort Street, near Vancouver. Phone 4016R6.

BRICK, lumber, sash, etc., at 575 Bay St., or phone G. Dodd, 5877L.

BABY buggy, new, grey, $30; others cheap, good condition. All repairs. C. Broan, Hereward Road, Victoria West. Phone 6117L.

COOPERAGE wood — Blocks $3.50; long wood, $1.60; kindling, $3 per load. Phone 4308.

ENGLISH baby buggy, in good condition, $30. Phone 7868Y1.

FOR Sale—Kitchen range, Charter Oak. Reasonable price, in good condition. Phone 4011X.

FOR Sale—13 h.p. return tubular boiler in A1 condition. Apply Pantorium Dye Works.

FOR Sale—5 h.p. D.C. motor, 550 volts, complete with starter, in perfect condition. Apply Pantorium Dye Works.

FOR Sale—Junction Confectionery. Phone 1787O.

FOR Sale—Willamette logging engine, 10 by 11 compound yarder newly retubed, 275 lbs., excellent condition, with cables, blocks, etc., complete; can be inspected Mill Bay. Address Northern Investment Co., 205 Belmont Bldg., Victoria.

FOR Sale — Shotgun, D.B., 12 gauge, $22.50, hammerless; 6-volt storage battery, $9.50; large marine telescope, $8.75; good microscope, $8.75; English leather valise, $7.50; sample suitcases, $1.75; 8-power prismatic glass, $27.50, inner tubes, 75c; outer tires, new, $1.75; boy's bicycle, $7.50; boy's Rudge-Whitworth bicycle, $12.50; gent's bicycle, Cleveland, $17.50; gold-filled spectacles to fit any sight, $1.75. Jacob Aaronson, New and Second-Hand Store, 581 Johnson Street. Phone 786. Four doors below Government.

FOR Sale—Counters and showcases, cheap. Box 5480, Colonist.

FOR Sale, Sidney district—250 bales oat straw. Apply Box 5453, Colonist, or phone 868.

FOR Sale—L. & B. shingle machine; going cheap. Apply 2407 Fernwood Road, City.

GOATS' milk, delivered, 10c per pint. Quality guaranteed. Phone 7088R.

GURNEY Oxford Chancellor range, W.F., snap, $38.50. Jack's Stove Works, cor. Blanshard and Johnson.

HUMBER cycle, three-speed, etc. Also portable gramophone. 1565 Yates. Phone 6037L.

JAM jars, 50c dozen, four dozen $2, bargains. Eastern Stoves, 643 Fort.

MALLEABLE steel range, $3 per week. Phone 4625. 1424 Douglas Street.

NOW IS THE TIME to get your Spring cleaning started. We sell or rent vacuum cleaners.
SUN ELECTRIC CO
1306 DOUGLAS AT YATES

OAK BAY Transfer—Coal, 75c sack. Furniture and piano moving, crating and storing. Phone 2388.

RANGES sold, repaired, traded, moved, connected, coils made. Southall, 758 Fort Street.

SHOTGUNS bought, sold and exchanged. Plimley's Garage.

TWO dragsaws with engines complete, and one head winch. Mac's Store.

TANKS for water storage, barrels all sizes, casks for wine, at Wilkinson Cooperage, 241 Gorge Road and Market Hall. Phone 6303R.

5-DRAWER White rotary D.-H. sewing machine, in perfect order; a good buy, $20.50. Island Exchange, 733 Fort Street.

Established 1902

"Advertising is to business as steam is to machinery"

IS IT
RIGHT
FOR YOU
to
buy
imported
hatter,
or
any
other
goods
if
you
can
buy
the
same
thing
in
your
home
town
at the
same
price or
even a
shade higher?
You can
answer
that
question!

NEWTON
ADVERTISING
AGENCY

Advertisement Writers and Advertising Contractors

Multigraph and Mimeograph Circular Letters and Postcards Addressing. Mailing Rates Quoted for Local, Dominion and Foreign Publications.

Suite 24, Winch Bldg. — Phone 1915

WANTED—MISCELLANEOUS 14

ABSOLUTELY best prices paid for good-class furniture, carpets, ranges, china and silverware. Phone 2684.

ALL junk you have, the Veteran Junk will buy. Phone 3081.

ABSOLUTELY best cash prices paid for ladies', gentlemen's and children's goodclass DISCARDED CLOTHING. Phone 2083, or call Mrs. Wardale, 1002 Douglas St.

ABSOLUTELY HIGHEST PRICES PAID for rags, bottles, tools, stoves, furniture, or anything you wish to dispose of. We call anywhere, any time. Phone 6130.

DIAMONDS and old jewelry. Aaronson's, 581 Johnson Street. Phone 730.

DON'T Hesitate—Phone 6403 if you have any furniture you wish to dispose of. Our representative will call and offer current prices. Island Exchange, 733 Fort St.

GENTLEMEN'S DISCARDED CLOTHING BOUGHT
BEST PRICES PAID — WE CALL
SHAW & CO.
738 FORT STREET — PHONE 401

GENTLEMEN

Bring your Discarded Suits, Boots, etc., to MRS. JOWITT

High-Class WARDROBE Store, 661 FORT Street, and get best prices. Phone 3106. Look for the BLUE signboard.

PHONE 5160—WE PAY BEST PRICES for bottles, rags, tools, stoves, furniture, or anything else you wish to dispose of. We call anywhere, any time. Try us.

RAGS, bottles, furniture, old clothes, junk, etc. Best prices. Phone 5148X1.

VIOLIN wanted by young woman for use as self support; please give lowest price. Box 5441, Colonist.

VICTORIA JUNK AGENCY CO.
We Buy Junk
1310 Wharf Street — Phone 1336

WANTED to Buy—A light delivery wagon, in good order. Phone 7461L1.

WANTED—Glass shade for clock, 5x6½, height 14. Phone 6361L2.

WANTED—¼-h.p. A. C. motor. Apply Hamsterley-Lakeside. Phone Keating 44R.

WANTED—Clean cotton wiping rags. Job Department, Colonist.

WANTED to Buy—Two-seated stand swing for garden. Phone 4406.

WANTED—Shotgun of small calibre, .410, 16-mm. Give price. Box 5443, Colonist.

ROOM AND BOARD 15

AT "Sunnybrae," comfortable rooms with or without board. 650 Burdett. Phone 5533.

AT Twinoaks, 1075 Verrinder Avenue, Oak Bay Junction—Room and board. Phone 5178L.

AT 30 Cambridge, near beach—Good rooms, board optional. 6673Y.

A FEW vacancies at Alexandra House; excellent cuisine, moderate rates. Phone 3373.

AT 910 Cook Street—Good bed and board. Terms moderate. Phone 5800L.

AT Firwood Lodge, 900 Cook Street—First-class board-residence. Phone 1186.

A NICE home, with every comfort, walking distance. 1003 Oliphant. Phone 5701L.

AT 580 Humboldt—Select accommodation, reasonable; lovely grounds. Transients taken. Phone 5762O.

Double Service in Want Ads

You can telephone your answers, as well as your classified advertisements to The Colonist. Readers are often interested in Want Advertisements that do not carry the names or addresses of advertisers, but a Colonist box number. For the accommodation of those readers who find it inconvenient to write an answer, and to serve the advertiser better, we will take replies to Box Numbers over the telephone.

The Colonist Service is available from 8 a.m. to 10 p.m., excepting Sundays. Phone 11.

ROOM AND BOARD 15 (Continued)

AT Tanjore Lodge, 540 Fairfield Road, near Crystal Garden—Daily, weekly and monthly rates. Phone 5003X.

ABERDEEN Hotel, 541 McClure—Hot and cold water in rooms; white cooking; garden and tennis court. Phone 1013O.

BEAUTIFUL Situation—Furnished rooms and suites; board if desired. 840 Simcoe. 5800R.

BOARD-RESIDENCE, modern and reasonable terms. white cooking; heated; central; garage. Phone 4804L.

BON ACCORD, 845 Princess Ave.—Board-residence; 7 minutes' walk from town; white cooking; reasonable. Phone 4002O.

BOARD-RESIDENCE — Moderate. Phone 5742O. 480 Superior Street.

COMFORTABLE room and board, close in. 1024 McClure Street. Phone 1008X.

CHERRY BANK—Board-residence; steam heated; moderate prices. Church Hill. Phone 7164O.

CLOSE to Parliament Buildings—First-class room and board; running water. Phone 2133X.

GOOD room and board; men only. 1036 Burdett Avenue. Phone 3324R.

OCEAN VIEW, 1488 Dallas Road—Board and residence, by week or month. Phone 7867X.

ROOM and board for two working girls. 824 Collinson Street.

1050 SOUTHGATE—Select room and board, close to car, city. Phone 5073L.

FURNISHED ROOMS TO RENT 18

AT 817 Government Street—nicely furnished rooms, with kitchenette. Phone 280Y.

A COMFORTABLY furnished room, private home, central. Phone 5222L.

CLOSE James Bay Hotel, 589 Toronto—Select rooms, running water, kitchenette; garage. 6008Y.

MONTROSE — Homelike, clean, comfortable rooms, fully modern; good service, quiet, central; day or weekly rate, reasonable. View and Blanshard.

NICELY furnished bedrooms; most wonderful view of Straits; 5 minutes car and beach. 964 Dallas, corner Olympian. Phone 713R.

RITZ HOTEL, 710 Fort—Suites, single rooms, fully modern, central, elevator. Phone 61 and 62.

SELECT rooms, near park, beach, C.P.R. Breakfast optional. 488 Niagara Street. 1077L.

418 MENZIES—Exceptionally well furnished rooms, with hot and cold water. Phone 2138X.

HOUSEKEEPING ROOMS TO RENT 19

AT 635 Pandora—Spotlessly clean housekeeping apartments; boiling hot water; $5 to $8 weekly. Close in. Phone 7686L.

AT 910 Vancouver—Comfortable suite or bed-sitting-room; good hot water; garage.

ATTRACTIVE three rooms, furnished; ground floor, facing sea; with or without garage. Phone 0376R.

AT 905 Cormorant, right in town—Nicely furnished housekeeping rooms, with hot and cold water, gas range, phone, laundry, every convenience, from $3.

BEVERLEY Building, 724 Yates Street. Here for a holiday? Then you will want a nice housekeeping room or suite. Come straight to the Beverley, where you have unlimited hot water, electric light, fine elevator service, gas. Managed by Jas. A. Griffith. Phone 6476L.

BLACKPOOL LODGE, 913 Dallas, facing sea; no objection to children. Mrs. Potter.

BRIGHT, clean housekeeping rooms, all conveniences; reasonable prices. 641 Burdett, near Blanshard.

DELHI HOTEL—Housekeeping and single rooms. 817 Yates Street. Mrs. Shelton.

FURNISHED housekeeping rooms and cabin, $1.50 week and up. 1030 Hillside.

FURNISHED housekeeping suites and single rooms, gas, all conveniences. 820 Yates.

FURNISHED or unfurnished, sunny, clean housekeeping rooms. 1128 Burdett. Phone 3870L.

HOVE LODGE — Housekeeping rooms, children not objected to. Phone 7205O. 516 Michigan Street.

HOUSEKEEPING rooms, electric light, hot and cold water, steam heat, gas, elevator service, $9 to $16 per month. The Griffith Co., Ltd., Hibben-Bone Bldg. Phone 1400.

ONE or two housekeeping rooms, hot and cold water, gas. Phone 6906L.

TWO furnished housekeeping rooms, $10 a month. Willowpark Postoffice.

TWO 3-room suites, housekeeping, hot and cold; bright, clean. 327 Pandora Ave.

FLATS AND APARTMENTS TO RENT 21

AT Mt. Edwards, Vancouver St.—Furnished and unfurnished flats for rent, weekly or monthly terms. Phone 2343.

AT Hampton Court—A furnished suite to rent. Phone 500.

ARGYLE Court, 984 Linden, furnished or unfurnished; garage if necessary. Phone 6173Y.

AT Normandie Apartments, corner Cook and Balmoral Road—Furnished suite.

A CLEAN furnished suite, $20, a two-room suite, $30; good range. 1351 Pandora, near High School. Phone 4703L.

AT Leland Apts., 1015 Douglas Street—Bright, modern suites, furnished or unfurnished.

APARTMENT to rent—McDonald Block, Oak Bay Junction. Phone 6006L.

AT Cyn-De-Myr, 935 Michigan Street—Largest and best furnished four and five-room apartments in the city. Phone 6037L.

A 3 OR 4-ROOMED well-furnished apartment, complete; bath, kitchen, garage; central. Phone 5170L.

AN unusually well-furnished sublet, cool, fine view. Stanley Apartments, Linden Avenue.

AT the Lindan—Three rooms and bath. 1160 May Street.

AT Olympic, corner Cook and May—Comfortable 5-room furnished suite; every convenience.

AILSA Mansions — To rent, July and August—Front double suite, nicely furnished, piano, silver, etc. Phone 7316L.

BELL Block, Oak Bay—Choice furnished and unfurnished suites; low rents. Apply No. 1.

BEAUTIFUL SUITE IN MT. DOUGLAS APARTMENTS, OAK BAY JUNCTION, FOR RENT.

No Better in Victoria. Phone 579.

BROADWAY Apartments, 663 Superior (near Parliament Buildings)—Attractive, modern, furnished, unfurnished suites.

BEACON HILL Apartments, 401 Vancouver Street—Furnished or unfurnished suite; bright and attractive; every convenience.

BROADWAY Apartments, 660 Superior (near Parliament Buildings)—Attractive, modern, furnished, unfurnished suites.

BRIGHT, warm, comfortably furnished suite, $30. Apply Glengarry Apartments, 310 Cook Street.

COOPER Apartments, 271 Michigan—Furnished and unfurnished 5-room suite; garage; every convenience.

CHOICE 5-room suite, unfurnished, near sea and car; $15 per month, including water. Andrews Realty. Phone 2736.

FLATS AND APARTMENTS TO RENT 21 (Continued)

FULLY furnished flat, moderate. Phone 5746O. 352 Menzies Street.

FURNISHED upper flat, adults, garage if required. 1147 Fort. Phone 3086L.

FIELD Apartments, modern, furnished, three-roomed suites, steam heat; private baths.

FURNISHED suites. Some unfurnished at very low rental, from $5 per month up, 4 and 5 rooms. Apply Baltimore Apartments 1115 North Park Street.

SUNNY 2-room furnished suite and bath, $18. 503 Blanshard. Phone 6710L.

SEVERAL well-furnished, comfortable suites from $31 per month. Victoria Realty Co., 618 View Street. Phone 5026.

SAVOY Mansions—Furnished and unfurnished suite. Phone 1261.

ST. HELEN'S, 836 Courtney St. (opposite Cathedral)—Housekeeping rooms and apartments. Rooms for transients. Phone 6661O.

"THE GRANGE," 650 Linden Avenue—Furnished rooms and suites for housekeeping; hot and cold water in bedrooms. Phone 5136.

THE Kensington, 910½ Pandora Avenue. Suite for rent; adults only. Phone 1406O.

TO Rent—Furnished, July and August, downstairs furnished flat, 3 rooms, bath and pantry, $15, including phone, light and water. Phone, after 6 o'clock, 6872R.

UNFURNISHED suite, hot and cold water, gas range, $16. 503 Bay. Phone 2701Y.

1007 COLLINSON, close in—Furnished suites, modern. Phone 5606R.

600 GORGE RD., 15 minutes from City Hall, nicely furnished two-roomed apartment, $18 monthly; garage. Phone 1607R.

SYLVESTER APARTMENTS
Furnished Housekeeping Rooms
Single or En Suite
Steam Heat—Hot and Cold Water
Sylvester Block, 718 Yates St. Phone 5683O

TO RENT—HOUSES 23

PEMBERTON & SON

Pemberton Bldg — Phone 266

JAMES BAY—Modern house of eight rooms, 4 bedrooms, in A1 condition; good garden and garage	$45.00
DENNISON RD.—High position, wonderful view; 7 rooms, bungalow design; some furniture	35.00
PANDORA AVE.—10 rooms, house in very good condition; suitable for boarding house	35.00
BELMONT AVE. DISTRICT, Vining St.—Bungalow of 5 rooms, good condition	25.00
MANCHESTER RD.—A1 bungalow of 5 rooms, newly painted inside and outside; within walking distance of town	25.00
GRAFTON ST., Esquimalt—Six-room house in good condition, newly decorated and painted; close to sea and carline	20.00
BANK ST.—5-room bungalow and good garden, just off Oak Bay Ave.	25.00
FOUL BAY RD.—Just off Oak Bay Ave., modern 5-room bungalow and large barn	30.00
ARGYLE ST., Mt. Tolmie—5-room cottage, ½ acre land; garage	15.00
HIGHVIEW ST.—Modern cottage of 3 rooms and bath	10.00
CEDAR HILL RD. close to car line—Modern bungalow of 5 rooms and garage	15.00

If you are looking for a house, large or small, furnished or unfurnished, call and see our list.

PEMBERTON & SON
Real Estate, Financial and Insurance Agents
625 Fort Street. — Victoria, B.C.

BEGBIE Street, close to Stadacona Park and High School, 5-roomed bungalow in excellent condition; garage and cement basement, $30 per month. For further particulars apply to P. R. Brown & Sons, Ltd., 1110 Broad Street.

CLEAN, Modern 7-roomed house, 1312 Jane Street, Esquimalt. Key 1317.

FAIRFIELD—Close in, 5-roomed bungalow; gas, furnace, $30, also 7 rooms, furnished, $45, and others. Bagshawe & Co.

FOR Rent—7-room modern house, Foul Bay district, $30. The City Brokerage. Phone 315.

FOR Rent—6-roomed cement block house, high location, on ½ acre; garage; between Finlayson and Summit. Rent $30. Phone 5777Y.

FOUR-ROOM, clean, modern cottage; 15 minutes' walk from town. Apply 1152 Yates Street.

FOR Rent—6-room house, 144 Ladysmith Street. Phone 4042, after 4 p.m.

GOOD clean, newly built 5-room bungalow, Asquith Street, $33; 7-room modern house, Foul Bay, $35; 3-room cottage, private waterfront, Gorge Road, light, water and phone, $15. H. Amphlett, 318 Union Bank Building. Phone 5300.

JAMES BAY—Modern house, 7 rooms, furnace; near park and sea. Phone 6375L.

MODERN 7-roomed house, near High School; rent $15 per month. Phone 6445L.

NORTH QUADRA STREET—Fine, high location. Very good modern eight-room house, tiled bathroom; garage; $40 per month.
GILLESPIE, HART & TODD, LTD.
711 Fort Street

SIX-Room, modern bungalow, furnace, fireplace, laundry tubs, built-in features; reasonable rent and lease to good tenant. Phone 1816Y.

TO Rent—7-room modern bungalow, 360 Beach Drive, near golf links; waterfront; sleeping porches. D. H. Bale, phone 1140.

360 DUNEDIN STREET—Six rooms; electric range installed, $30. North Quadra District—Six-room house, ½-acre lot, $18. Apply to J. N. Holland, 603 Pemberton Bldg.

WANTED TO RENT—HOUSES 24

WANTED—4 or 5-room bungalow. State rent. Box 5463, Colonist.

WANTED TO RENT—FURNISHED HOUSES 25

WANTED at Shawnigan Lake—Furnished cottage or good lot, with privilege of purchase if price is right. Write Box 5586, Colonist.

WANTED — Well-furnished house, for August; Oak Bay, near beach; four bedrooms; every care given, $75. Write Chubb, 1158 Burnaby Street, Vancouver.

WANTED—Board and lodging for a married couple with grown-up daughter, near the sea, for the month of July or August; or a cottage or furnished rooms. Apply Box 5502, Colonist.

TO RENT—FURNISHED HOUSES 26

JAMES BAY—4 rooms	$40.00
WARK STREET—5 rooms, modern	50.00
SPEED AVENUE—4 rooms	30.00
ADMIRAL'S ROAD—5 rooms	35.00

We have a few unfurnished houses also to rent, particulars at office.

BEAUMONT BOGGS & CO., LTD.
Agents, 620 Broughton Street

COTTAGE, DEEP COVE, for Summer months	$15.00
OAK BAY—Secluded location, 5 rooms, 4 bedrooms, large garden, short or long term	50.00
WILMER STREET—6 rooms, 2 bedrooms, garage, Summer months	50.00
CENTRAL AVENUE, near beach—New six-room bungalow, 3 bedrooms, very completely furnished, electric range; two months $100; six months	$70.00
NEWPORT AVENUE, near Golf Links—5 rooms, electric range, garage	$100.00
MONTEREY AVENUE, Oak Bay—9 rooms, 6 bedrooms, large grounds, tennis court, double garage. For Summer months	$100.00
WATERFRONT Residence, Oak Bay, 9 rooms, with 4 bedrooms, 2 bathrooms, lovely garden; garage nearby. For Summer months	$120.00
FINE UPLANDS RESIDENCE, with 9 bedrooms, 2 bathrooms, double garage, fine grounds and view. For Summer months	$185.00
ROCKLAND AVENUE RESIDENCE—6 bedrooms, 2 bathrooms, very large grounds (to be kept up by owner), large garage. For Summer months, $200 (longer lease at lower rental)	$250.00

GILLESPIE, HART & TODD, LTD.
711 FORT STREET

FURNISHED 5-room bungalow, modern; during July and August. Pinewood Street, near beach. Phone 6206L.

FOR July and August—Fully furnished house, garage, phone, piano; rasp and loganberries, near Gorge. Rent very reasonable to careful tenant. Burleith Drive. Phone 7466Y.

FURNISHED house, 7 rooms, Elford St., to rent for two months or longer. Further particulars by phoning 6006L.

TO RENT—FURNISHED HOUSES 26 (Continued)

FOR Rent, furnished—Comfortable, new dwelling, Transit Road, Oak Bay, 6 rooms; $60. Modern bungalow, Robertson Street, Foul Bay, 7 rooms, garage; $65. Immediate possession can be given to both. Apply to Beaumont Boggs & Co., Ltd., Agents, 620 Broughton Street.

FOR Rent—Six-roomed house, partly furnished, $21.00 per month, with water. 1817 Cook Street. Apply 1109 Johnson. Phone 6246.

FULLY furnished home, in good neighborhood, to rent for two months to reliable tenants. Gas stove, etc. Two bedrooms. Box 5640, Colonist.

HOUSES furnished and unfurnished, for rent and for sale on easy terms. Fred M. Russell, 1015 Broad Street. Phone 4633.

OAK BAY—Completely furnished homes, for long or short terms, from $75 to $200. G. C. Howell, 168 Pemberton Bldg.

ROCKLAND Avenue residence, 8 rooms. For particulars phone 5666R.

SEVERAL nicely furnished homes to rent. Andrews Realty. Phone 2736.

SIX-ROOM house, good condition, North Douglas district; garage; $30. Five-room bungalow, Fernwood district, $30. Five-room bungalow, furnace, garage; Quadra district; $35. Six-room semi-bungalow, near Jubilee Hospital; garden, chicken houses; $45. Several very superior homes at $75 to $100 per month. H. Amphlett, 312 Union Bank Bldg. Phone 5300.

TO Let—Large house of 10 rooms, on seafront, 4 bed, 3 reception-rooms, usual offices. Unexcelled view of mountains and shipping. C. S. Marchant, 120 Pemberton Bldg. Phone 3074.

TO Rent—Furnished house, Oak Bay; garage. Seven rooms and laundry tubs. Will lease to careful tenants. Phone 7451R1 for particulars.

WE have a large assortment of furnished houses to rent, with immediate occupancy. Call and look over our lists. Swinerton & Musgrave, 640 Fort Street.

7-ROOM house on car line, near Willows Beach; piano and gramophone. For three months. Phone 6210L1. Rent $80.

POULTRY AND LIVESTOCK 27

POULTRY AND SUPPLIES

SPRING DUCKLINGS AND GREEN PEAS

A SATURDAY SPECIAL on Young Ducklings, Green Peas, New Potatoes and Strawberries.

See me for crate-fattened Roasting Chickens and Broilers.

JOHN DAY

612 Yates Street — Phone 1555
And at Main Entrance, City Market
The Home of the New Laid Egg.

BUFF Orpington and White Leghorn settings, $1.25 and $1; very good. Phone 3315R.

LIVE poultry wanted. Hillside Poultry, 2407 Long Street. Phone 7834Y.

PALMER'S high record pure Tom Barron White Leghorn day-old chicks and hatching eggs at 1925 prices are unsurpassed for value. Can spare a few hundred chicks for shipment. Write for price folder to T. W. Palmer, R.M.D. No. 4, Victoria, B.C., or phone 3565L1.

LIVESTOCK

A GOOD work horse for sale, cheap. Phone 6012R1.

CALVES wanted. Also beef cattle. Phone 4076R1.

FOR Sale—3 fresh cows and one calf. Phone 6452X2.

FOR Sale—Registered Jersey cows and heifers. Some that have calved, others due to calve, and some drying off. All first-class family cows. Also a number of beautiful Jersey bull calves, sired by a son of Xenia's Sultan from R.O.P. dams, at prices to meet the times. For further particulars or an inspection, call at Glamorgan Farm, Sidney, between the hours of 9.30 and 11 a.m., where these animals can be inspected. Or apply for an appointment to Box 5243 Colonist.

FOR Sale—A Jersey cow, freshened two weeks; good milker. Phone Keating 11R.

DOGS AND CATS

CURLY retriever pups for sale. Phone 3182Y.

AUTOMOBILES 28

AUTO Bargains—1922 Chevrolet touring, like new, $385. McLaughlin Master Six touring, splendid condition, $350. 1920-21 Hudson Super Six, model F. O., 7-passenger, like new, only $800. Capital Service, 1052 Fort.

A 5-PASSENGER touring car, in good condition. Can be seen at 723 Vancouver Street.

DODGE touring, late model, perfect mechanical condition. Priced for quick sale. Lillie's Garage, 952 Johnson Street. Phone 395.

DODGE touring car for sale. Will trade for Chevrolet or Ford. Phone 5266L.

FEDERAL TRUCKS—Cameron Motor Co., local distributors, 844 Fort Street. Phone 4828.

FOR Sale—Overland 10 model, electric lights and starter; must sell; no reasonable offer refused. Phone 5603X.

FOR Sale—Chevrolet touring car, in perfect condition, $350; also tent, 12x14, 6-ft. wall, used three months. Apply 1264 Gladstone Avenue.

GONE-AWAY owner left car with me to sell at bargain price. Overland 90, 1920, price $300. Box 5387, Colonist.

LATE sport model McLaughlin Master Six, with Fisher body, complete, excellent mechanical condition; reasonable offer accepted. Apply Owner, Box 5482, Colonist.

NEW Trucks, Used Trucks, Tractors and Trailers. Thos. Plimley, Ltd., Broughton Street, Victoria, B.C. Phone 697.

PACKARD Truck, 1-1½-ton, splendid condition, $5,000. Thos. Plimley, Ltd., Victoria, B.C.

WANTED—If you have a car and need cash, call at 1052 Fort.

WANTED to Buy—A light delivery wagon, in good order. Phone 7461L1.

WANTED—5-passenger car, any make. Must be in good condition, 1923 or 1924 model. Box 5011, Colonist.

USED CARS OF MERIT

OVERLAND Roadster	$325
WILLYS-OVERLAND "6"	$500
OLDSMOBILE "8"	$500
DURANT "4" Touring	$800
MAXWELL Touring, 1923	$825
WILLYS-KNIGHT Roadster	$1,100
STUDEBAKER Big "6," 1921, 7-pass.	$1,265
McLAUGHLIN Master "6," 1921, 7-pass.	$1,275
PACKARD "6" Touring, equal to new	$2,500

THOS. PLIMLEY, LTD.
Broughton St. — Phone 697. — Victoria, B.C.

3½-TON Diamond T truck, 1921 model, $1,020; 1½-ton Standard truck, $400; 1-ton Ford truck, '21 model, with overdrive, $475; Hudson Super Six, Model 70, $620; Franklin Six, 1918, 4-passenger, $450; Oldsmobile, 1922, $350. And many others, from $50 and up.

CLARKE'S SERVICE GARAGE
1717 Cook Street — Phone 4643

CASH PAID FOR CARS, ANY CONDITION
USED PARTS

For Buick, Cadillac, Dodge, Overland, Lexington, Paige, Maxwell, Briscoe, Packard, Nash, Willys-Knight, Baby Grand Chev., Super Six Hudson and many others.

CADILLAC, 1918 model, $175; 1920 Hudson, 7-pass., $750; Model T Hudson, 7-pass., $650; Packard, 15-pass., $2,500.

PACIFIC AUTO WRECKING CO., LTD.
541 View Street — Phone 3556
Mail orders sent same day.

SALE OF CERTIFIED USED CARS

FORD Bug, electric lights and starter	$250
DODGE Touring, a good buy	$350
OVERLAND 4 Touring, a nice running car	$350
CHEVROLET Touring, in fine shape	$375
FORD Touring, overhauled, in A1 condition	$400
CHEVROLET Touring, reconditioned throughout	$400
OVERLAND 90, a snap	$500
CHEVROLET Touring, 1922, a splendid buy	$500
CHEVROLET Touring, 1920 model	$550
CHEVROLET Touring, 1924 model	$750
STUDEBAKER Sport model, reconditioned	$950
McLAUGHLIN Master 6 Touring, reconditioned	$950
COLE 8, 7-passenger, like new	$1,000

EASY TERMS

Our Certified Cars Are a Safe Investment. No Finance Fee, only 6% on unpaid balance.

BEGG MOTOR CO., LTD.
937 View Street — Phone 2050

$125 CHEVROLET, 1917 touring, good battery, etc., $125. Ford, 1917 touring, ready to go, license paid, all in good shape, $100. Ford coupe, 1923-24, with high radiator and hood, like 1925 models, good shape and good appearance, $523. Ford, 1920 delivery, starter and panel body, license paid, $285. Studebaker, 6-cylinder, 7-passenger touring, good rubber and battery; runs exceptionally good, $400. Ford coupe, ready to go, $300. Other bargains in cars and parts for most every make at W. FRANK CAMERON AUTO WRECKING. 949 View St. Phone 1563.

AUTOMOBILES 28 (Continued)

FULLY GUARANTEED CARS

490 CHEVROLET touring, in splendid condition. An extra nice little car at the low price of $275

1923 FORD coupe, in new condition. If you are looking for an exceptionally good little coupe, be sure to see this one at $535

1923 FORD touring, in very good condition. The tires are almost new, and it is an excellent buy at $395

1920 BABY GRAND CHEVROLET touring. For a good, roomy, comfortable car, don't miss this one at $495

490 CHEVROLET touring. Has all good tires, new top, etc., and runs extra good. A real smart little car at the low price of $265

EASY TERMS ARRANGED

MASTERS MOTOR CO., LTD.

915 Yates St. Cor. of Quadra St. Phone 372

TRY THESE OUT AND YOU WILL ADMIT YOU COULD NOT IN FAIRNESS ASK FOR BETTER VALUES—ALL COMPLETELY EQUIPPED

McLAUGHLIN SIX	$700
McLAUGHLIN SIX	$675
McLAUGHLIN SIX	$500
CHEVROLET	$150
OLDSMOBILE	$800
GRAY-DORT	$175
DURANT SPORT (used four months)	$1275

AND OTHERS
All on "Easy-to-Meet" Terms
H. A. DAVIE, LTD.
McLaughlin-Buick and Oldsmobile Agency
850 Yates Street — Phone 5900
Open Evenings

If you fail to investigate our Used Car Bargains you are using poor business judgment.

RELIABLE USED CARS
EASY TERMS

STAR SEDAN, 1924-25. Only in use a few months; you can't tell this from a new car. Balloon tires, disc wheels, etc.	$1150
DODGE COUPE, 1923 model, perfect condition	$1150
McLAUGHLIN MASTER SIX, 1921 model	$875
OVERLAND 4, 1923 model. Very nice buy in a small car	$395
DODGE TOURING, Duco finish, etc.	$550
DODGE TOURING	$325
EXCELSIOR motorcycle and sidecar, 3-speed	$150

Distributors of Paige, Jewett, Chandler, Cleveland
EVE BROS.
500 Fort Street — Phone 5502

1920 DODGE touring, excellent condition, cheap. Cameron Motor Co., 844 Fort Street.

1 DODGE ROADSTER Price	$550
1 HUDSON 7-PASSENGER TOURING	$400
CHEVROLET CLOSED DELIVERY	$200

USED CARS BOUGHT AND SOLD
Auto and Radiator Repairs
Welding and Brazing
THE STAR GARAGE
Phone 3775 — Cor. View and Vancouver

REAL BUYS IN USED CARS

1923 FORD SEDAN—Runs as good as a new car. We can recommend it at	$675
OVERLAND 90, newly painted and in first-class order. A car that will give service	$375
DODGE, LATE MODEL, has had very little use, and is a real buy at	$750
OVERLAND COUPE, just completely overhauled and newly painted; has four new tires, and is a gift at	$500
TWIN INDIAN MOTORCYCLE—If someone wants a real snap, take a look at this	$65

TAIT & McRAE
Phone 1693 — 933 Yates St.
Oakland Dealers

SPECIAL

1922 REO TOURING, in excellent condition; motor mechanically perfect. A demonstration will convince you. A snap for quick sale at $1100

GIVE US A RING
DINSMORE BROS.
925 View St. — Phone 144

GOOD USED FORD ROADSTERS
For Sale at
BARGAIN PRICES

1923 MODEL, 4 new tires, motor in first-class condition. Price, on terms to suit	$350
1922 MODEL, in excellent running order. A snap at	$300
1921 MODEL. Has several extras and delivery box	$300

All in good shape. Drive them yourself. Try them out.

NATIONAL MOTOR CO., LTD.
FORD DEALERS
831 YATES STREET

CERTIFIED USED CARS

1924 DODGE Touring, in new condition and fully equipped with extras. The price shows a liberal depreciation has been taken. Ford Sedan, $600. McLaughlin Roadster, wire wheels, painted and in first-class condition, $800. And many others.

A. E. HUMPHRIES MOTORS, LTD.,
925 Yates Street. — Phone 579.

DEPENDABLE UNUSED MILEAGE

HUDSON SUPER SIX, 7-passenger phaeton, year and ten months old, very well taken care of; equipped with bumpers, two spare tires, etc. We cannot recommend this car too highly	$1495
HUDSON SUPER SIX SPEEDSTER—One of the best-taken-care-of cars in the city. In the one owner's hands since new, and is in perfect condition from tires to top. It is very seldom there is such a car on the market	$1195
McLAUGHLIN MASTER SIX 5-passenger touring, late model, rear seat with windshield and many extras. One of the smartest looking and nicest running McLaughlins in town	$1050
HUDSON SUPER SIX SPEEDSTER, Model O; a reliable car, and a snap at the bargain price of	$785
FORD TOURING, 1923—A real good and well-taken-care-of Ford. You will like its appearance and mechanical condition. A snap	$425

A. W. CARTER
Hudson Super Six and Essex Motor Cars
Corner Gordon and Courtney Streets
Phone 948

CYCLES AND MOTORCYCLES 29

A HARLEY-DAVIDSON motorcycle for sale cheap for cash. Phone Keating 9R.

PERFECT bicycle, $15; Massey, $17.50; Rudge-Whitworth, $27.50; Boston Humber, $30. Victory Cycle Works, 581 Johnson Street.

WE have a machine that will take you to camp. Cheap to operate. Reliable, quiet and safe.
R. SHANKS & SONS, 910 Fort St.

LOST AND FOUND 32

LOST—Change purse, brown alligator; Wilson, Springfield, Esquimalt Road. Reward. 758 Wilson Street.

LOST—Tuesday evening, white "wash" kid glove. Anyone finding same please phone 0531X. Reward.

LOST—Between Foul Bay car terminus and Sunrise Avenue, small brown leather handbag, stamped inside "Birks, Vancouver"; contains $21 bills, some silver. Please phone 5840 or 944. Reward.

LOST—Gent's bicycle, between Library and Lake Hill (No. 26407), $5 reward. J. Cordingly, R.R. No. 5, Victoria.

LOST—Monday, valve-cutting tool, on Douglas or Burnside. Phone 2954.

LOST—Between Victoria and Shawnigan Lake, via Malahat Drive small grip containing week-end wearing apparel, etc. Finder phone 6949. Reward.

A Mart for Busy Readers--House and Business Property for Sale and Exchange

LOST AND FOUND 32
(Continued)

LOST or Stolen at Gorge, Sunday, June 14, gent's Massey-Harris Silver Ribbon bicycle, RED (No. C31178). Please phone 1311R.

LOST—Vest, between Brentwood and Victoria. Phone 6573R.

LOST—Sunday evening, bathing suit, either in Gorge Park or Gorge car. Phone 6600R.

LOST—Automobile crank handle on Yates Street. Finder please leave at Colonist Office, Advertising Dept.

WILL person who found black fur at Hamsterley-Lakeside on Saturday please phone 6823O? Reward.

HOTEL DIRECTORY 33

ALBANY HOTEL — Special rates for Winter months. Rooms well heated.

BUSINESS OPPORTUNITIES 34

ADVERTISER has two nationally advertised lines of automotive equipment, is desirous of making a connection with parties who will make a small investment and take over management. These lines are at present equipment on the majority of Canadian-made cars and trucks. $3,000 to $5,000 required. Box 7350, Colonist.

AN extremely good proposition offered to a man with good executive ability, who will invest $1,500 and take over management of new Canadian patent. Big business can be obtained. Replies will be treated as confidential. Box 6508, Colonist.

AN excellent opportunity to start poultry raising and fruit growing. Apply Wells, Wells & Sedger, 331 Bastion Street.

BEREAVEMENT necessitates sacrifice of semi-business property. $3,500 cash and assume mortgage of $4,000, will provide a good, well-furnished home, with income of approximately $920 per year. F. F. Higgs, 306 Pemberton Bldg.

CONFECTIONERY Store stock and fixtures, $360. Low rent. Box 9302, Colonist.

FOR Sale—Licensed Country Hotel, commodious and in excellent order; admirably situated on main road and conducting profitable business. Acreage, with outbuildings attached. Price $22,500.
P.O. BOX 603, VICTORIA.

FOR Sale—Small drygoods store; living quarters; low rent; good locality. Would suit dressmaker. Box 6386, Colonist.

FRUIT, Ice Cream, Candies, Soft Drinks. Two of the best propositions of this kind in the city, both of them occupying premier positions. Well fitted, with clean fresh stocks and doing an excellent business at big profits. One at $1,250 and the other $4,000. Harry Amphlett, 312 Union Bank Bldg. Phone 3600.

FOR Sale—Gasoline station and store business, on main road, few miles out of city; splendid stock groceries, tobaccos, candles, ice cream and soft drinks; 5 good rooms and garden; low rent; good family trade and transient business. Owner leaving the island owing to sickness. Stock at valuation and fair price for fixtures. Furniture can be included by arrangement. P.O. Box 886.

FOR Sale—Hotel, beauty parlor and rooming house. Wm. W. Garvin, Port Angeles, the liveliest town in Washington.

FOR Sale—First-class hotel, doing big business; beer licence in. Can clear better than $1,000 month. For particulars write to Box 137, Port Alberni, B.C., or come up and see it for yourself.

GROCERY store for sale. Invoice price for stock and valuation on the fixtures. Rent $22 per month, including water and light. For particulars write Box 6203, Colonist.

HAVE you got $100 or more to place in something that will give you an extraordinary profit each year of your life? If so, write me for particulars. Box 6181, Colonist.

LOGGING Camp, Nitinat Lake, Vancouver Island—Full equipment, including railway; ready for immediate operation. Crown granted cedar, 300,000 feet of which is bucked and felled. Easy terms to a reliable experienced logger. For further information apply to the owner, T. H. Slater, 611 Union Bank Building.

WANTED—Lease of Apartment Block. Would purchase furniture. Must be paying proposition. Mount Douglas Realty, Oak Bay Junction.

WANTED—Person who understands business, who has $500 to $1,000, and willing to invest in going concern which will pay from 30% to 800% per annum. Replies treated in absolute confidence. Apply Box 6430, Colonist.

WANTED TO BORROW—$6,250; good security. Will pay high interest. Principal and interest payable every sixty days; full amount to be paid within eighteen months. For full particulars apply to Box 6130, Colonist.

BOATS AND LAUNCHES 36

Phone 1836 Marine Ways
For REPAIRS to
MARINE AND STATIONARY ENGINES
See the
VICTORIA MOTOR BOAT AND REPAIR WORKS (B. FOSTER)
Engineers and Boat Builders
450 BAY STREET (NEAR THE V.M.D.)
Rates Reasonable
Satisfaction Guaranteed

CANOE for sale, in good condition. Apply Box 6533, Colonist.

FOR Sale—New cabin launch hull; 5-h.p., 4-cycle Wolverine engine. Phone 3116L.

FOR Sale—43-foot work boat, 16-h.p. heavy duty Buffalo engine. Cylinder grinding, motor boat and motor car repairs, marine ways, etc. Armstrong Bros., 134 Kingston Street.

NEW 12-ft. rowboat for sale. Phone 7103L3.

WISCONSIN outboard engine, in perfect running order, price $83. Can be seen at Hutchinson's Electrical Works, Langley Street.

28x6 LAUNCH, 20-10 Studebaker engine in cabin, hood in stern; very fast, reliable boat in a sea, good equipment and appearance. Wilkinson, Ganges, B.C.

40-FT. cabin cruiser for sale, cheap; 18-h.p. engine, toilet, cook stove, berths, etc. Foster, Crofton.

BUSINESS DIRECTORY 37

AUTO RADIATORS AND FENDERS

AUTO Radiator and Fender Specialists. Workmanship that cannot be excelled.
BURGESS BROS.
1001 Government Street Phone 2387

BRICK AND CEMENT

CHIMNEYS, mantels, boiler work, cement work. Horspool, 366 Davida Ave., Gorge.

BOOKS

JOHN T. DEAVILLE, Prop. B.C. Book Exchange. Library, 213 Government St. Phone 1737.

BUILDERS AND CARPENTERS

ANYTHING in building or repairs. Phone 1793. Roofing a specialty. T. Thirkell.

A KEEN figure given for all kinds of carpenter work, nothing too small. Box 8706, Colonist.

CARPET CLEANING

Island Window and Carpet Cleaning Co.
917—FORT ST. W. H. Hughes, Phone 3915. Largest and most modern plant in city. Hamilton-Beach or shampoo. Alterations, repairs, relaying, sizing, etc. Estimates free. Vacuums for rent.

CHIMNEY SWEEP

HEARN, clean sweep. Phone 811. Cleanliness, punctuality, courtesy.

DYEING

YOUR VERY BEST RUGS—You're afraid to send Oriental rugs to the cleaners! Why, there's nothing to be afraid of when you send them to the City Dye Works, because they will come back to you like new; absolutely unharmed. Telephone 78.

DRYGOODS—WHOLESALE

WHOLESALE DRYGOODS—Turner, Beeton & Co., Ltd., wholesale drygoods, importers and manufacturers. Men's furnishings, tents, "Big Horn" Brand Shirts, Overalls. Mail orders attended to.

EMBOSSED STATIONERY

PRIVATE STATIONERY embossed in any design or color. The Colonist, Commercial Printing Department. Phone 197.

EXPRESS AND TEAMING

ATTENTION, please! Use Stocker's big van. House removals a specialty. Phone 3420.

DRAYMAN—Joseph Heaney, office of 1306 Wharf Street. Phone 171.

MOVE your furniture by motor or team; quick and reliable service. Entrust to J. D. Williams. Phone 870.

BUSINESS DIRECTORY 37
(Continued)

ENGRAVING

GENERAL engraver, stencil cutter and seal engraver. Geo. Crowther, Green Block, 1216 Broad Street, opposite Colonist.

FIRE INSURANCE

J. R. SAUNDERS, Automobile and Fire Insurance. 1009 Langley Street. Phone 0170.

FURNITURE MOVING

ABOUT furniture moving, packing, shipping or storage, see Jeeves & Lamb Transfer Co. Forwarding and distributors. Cut rates on freight to Eastern points. Office phone 1387. 737 Pandora Avenue.

ABLE MOVERS—Use Stocker's big van. Reasonable rates. Phone 3420.

FLOOR SURFACING

OLD floors made new, new floors made perfect by Floor Surfacing Machine. Phone 1469L. Aspinwell & Harmon.

GLASS

BROKEN windows, leaded glass repaired. H. Burns, 1919 Davie.

LITHOGRAPHING

LITHOGRAPHING — Lithographing, engraving and embossing. Nothing too large and nothing too small. Your stationery is your advance agent. Our work is unequalled west of Toronto. The Colonist Printing & Publishing Co., Ltd.

PUBLIC STENOGRAPHER

AUTHORS' TYPEWRITING, law, etc. Strictly confidential. 533 Sayward Building. Phones 5405, 5160.

MISS PIKE, 311 Jones Bldg. Work strictly confidential. Phones 1806 and 7090R.

PATENTS

ANDREW J. GRAY, registered patent attorney. Personal attention. Phone 601. 515 Pembroke Street, Victoria.

PATENTS, trade marks, designs, copyrights. Featherstonhaugh & Co., the old-established firm of patent attorneys. Offices, 1020 Rogers Building, Vancouver, B.C.

PLUMBING, ETC.

J. T. BRADEN Phone 161
Plumbing and Heating. 1124 Blanshard St.

PLASTERING AND CEMENT WORK

J. ALLEN, Plasterer—Estimates given on plain and ornamental plastering, cement work, repairing, etc. Phone 8396. 2358 Beach Drive.

PRINTING

WHY send your printing orders East, when you can get them done better, quicker and at the same price at The Colonist Printing Department?

PAINTING AND KALSOMINING

EXPERT roof repairing, shingling painting, kalsomining. C. V. Laycock. Phone 880.

PAINTING, paperhanging, kalsomining. Phone 7784Rt. J. Sargar.

PHONE 1783L3—J. Barrett, painting, kalsomining and paperhanging. 2683 Colquitz Avenue.

W. H. HARRIS, painting, kalsomining, roofs painted and tarred; reasonable rates. Phone 5628R.

SHOWCARDS AND POSTERS

J. S. McMILLAN for artistic showcards, posters, commercial art. 201 Union Bank Building. Phone 1170.

TYPEWRITERS

TYPEWRITERS—New and second-hand. Repairs, rentals, ribbons for all machines. United Typewriter Co., Ltd., 786 Fort Street, Victoria. Phone 4798.

TAILORS

LARGEST importers of English and Scotch suitings—P. M. Linklater, 1150 Broad Street.

WINDOW CLEANING

ISLAND WINDOW & CARPET CLEANING CO., 917 Fort Street. Phone 3915
"The Pioneer Firm"
Hardwood floors waxed and polished by electric machine. W. H. Hughes, Proprietor.

WOOD

WOOD—Happy Valley. First-class dry wood. Try half a cord now. Phone 7978R1. Night phone 8479L.

PROFESSIONAL DIRECTORY

BARRISTERS

FOOT & MANZER
Barristers, Solicitors, Notaries, Etc.
Members of Manitoba, Alberta and British Columbia Bars. Phone 215
Bank of Nova Scotia Bldg., Victoria, B.C.

SHAW, F. L.—Barrister and Solicitor, Notary Public, 102-10 B.C. Permanent Loan Building.

CHIROPRACTORS

H. H. LIVSEY, chiropractic specialist. Consultation and spinal analysis free. 312-3 Pemberton Bldg. Phone 4951.

DENTISTS

DR. LEWIS HALL—Jewell Block, corner Yates and Douglas Streets.

NURSING HOME

ESQUIMALT Nursing and Convalescent Home, 667 Lampson Street. Maternity and general nursing. Invalids given expert care. One acre nice grounds. Phone 1838 and 3800L.

MEDICAL SWEDISH MASSAGE

SWEDISH massage, mechanical therapeutics, radiant heat, electricity. Hours 10-8 and 7:30-8:30 p.m. Phones 3404, 6610L. G. Bjornefelt, S.M., 216-17 Pemberton Blk.

HOUSES FOR SALE 39

WATERFRONT HOME

ABOUT 1½ acres, nice location, partly cleared, some nice shade trees; on good road. Water laid on. Well-built garage or cottage. About 310 feet of sea frontage. Price $3,335.

BEAUTIFUL waterfront acre lot at Malahat Beach, $800.

A. S. BARTON WISE & CO., LTD.
106-110 Pemberton Bldg.
Phones 3861 and 3951

ATTRACTIVE little 4-roomed bungalow, with all modern conveniences; cement basement, furnace, garage, etc.; nice quiet street, in good locality. Price, greatly reduced for quick sale, $1,800. See
SWINERTON & MUSGRAVE
640 Fort Street.

ATTRACTIVE home, 9 rooms, in residential part Oak Bay, near beaches, golf links, schools, car line and church; lot 60 x 120, hedge, lawn, vegetable garden, fruit trees; full cement basement, furnace, tubs, extra toilet. Terms cash. Apply Owner, Box 8811, Colonist.

COMFORTABLE home, 6 rooms, basement, all modern conveniences; good condition. High location, close to car and school. Cheap for cash, or easy terms. Apply Owner, Box 9305, Colonist.

FAIRFIELD DISTRICT

EXTRA SPECIAL SACRIFICE—A very attractive new 3-roomed bungalow (Colonial style), recently built; reception-room, dining-room (panelled), kitchen and 3 bedrooms; large open fireplace, built-in features. This bungalow was especially built for the owner. This property consists of two lots, 100x106, all nicely terraced; close in. Garage. 3-piece bathroom. Early possession. Price only $4,500, furnished; $4,000, unfurnished; terms to arrange. H. G. Dalby & Co., 631 View, opposite Spencer's.

FURNISHED COTTAGE, FOUR ROOMS, like new. Quarter acre garden, all in fruit and vegetables. Rabbit shed and chicken house. Furniture and garden tools. All clean and fresh. Total price, $750. G. C. Howell, 108 Pemberton Bldg.

HOUSES built on instalment plan. Modern homes for sale on easy terms. D. H. BALE, Contractor
Fort and Stadacona Phone 1140

BUY IN OAK BAY

IF you are in the market for a house, tell us what you want and what you want to pay. We have surveyed this wonderful residential district and can place before you houses that are for sale and prices of same.
ALFRED CARMICHAEL & CO.
624 Fort Street Phone 5600
Oak Bay Specialists

$2500—FOR sale by owner; a real bargain. Five-room bungalow, Hillside; full cement basement, wash tubs. Garden with small fruits and trees; chicken house. Two minutes from car. Phone 5060Y.

HOUSES FOR SALE 39
(Continued)

6-ROOM SEMI-BUNGALOW
WITH ONE AND A FRACTION ACRES OF CLEARED LAND

SITUATED about 3 miles from the city and on a main thoroughfare. City water and electric light. Property is highly situated and all cleared.

Close to school and on line of all deliveries.

PRICE, ON TERMS, ONLY
$2500

B.C. LAND & INVESTMENT AGENCY, LTD.
922 GOVERNMENT STREET
PHONE 125

ANOTHER WALKING DISTANCE SNAP

NEAR City Park, just off Quadra, $6,100. Highly select and dignified HOME of 6 rooms, cement basement, furnace; garage (back entrance). Nice lawns, shade trees. 12 minutes to City Hall; no car fare. Newly painted and decorated. Requires inspection to be really appreciated. At above price we consider this home $1,500 under today's market price. Exclusively by
PATTERSON REALTY, 665 Yates

THE IDEAL HOME

ONE of the most compact little homes in the city and priced away below the present market value. There are 5 beautiful rooms, containing every possible convenience; inlaid hardwood floors, magnificent built-in buffet, mahogany panelling, beamed ceilings, pressed brick fireplace; white enamelled bedrooms, bathroom and kitchen. Full 8 ft. cement basement with furnace and laundry tubs; also many other attractive features. Well-kept garden, close to two car lines in desirable locality. Low taxes. This is really a delightful little home and, you will agree, is a snap.

$4,200 on very easy terms.

SWINERTON & MUSGRAVE
640 Fort St. Exclusive Agents

NEW RESIDENCES

OAK BAY—7-apartment stucco house of 1½ stories; grounds laid out in lawn and rock garden, interspersed with oak shade trees. Perfect in every detail and convenience. Price $8,500.

NORTH QUADRA—5-room stucco bungalow, high location, large lot. Price $1,000.

OAK BAY—Attractive 5-room bungalow, exceptionally well finished; nice lawn; near car line. Price $3,700.

Above properties are all first class and well worth more than prices asked. Terms can be arranged in each instance.
MACNICOL & KERR 112 Central Bldg.

PARADISE FOUND—A most beautiful home by the sea, consisting of a very neat 5-roomed bungalow, entrance hall, large living-room with fireplace and bookcases, dining-room with fireplace, bright kitchen and pantry, with cooler, cupboard, etc.; also laundry. Three light bedrooms, with big cupboards. Full cement basement, with furnace and wash tubs. The garden of half acre we cannot describe. It has every plant and rose tree one can mention, and is in perfect condition; also beautiful artistic pond, with fountain and water lilies. Kitchen garden has glasshouse, chicken house, grapes, peaches, pears, apples, asparagus, strawberries, etc. If you are looking for such a place, see us at once, as this is far below market value and can be bought from us for the small sum of $8,200, on easy terms. The Griffith Co., Ltd., 101-105 Hibben-Bone Bldg. Phone 1183.

SEMI-BUNGALOW of nine rooms, occupying premier position on Victoria's beautiful Marine Drive. This house cost to build $12,000, and is in perfect condition. Hot water heat, hand-finished panel and beam work, expensive built-in features—in fact, it embodies every attraction and convenience necessary to constitute a really high-class home. Garage with cement driveway. Owner wants a smaller house, and will accept $8,000 on terms, or he will trade for a six-room bungalow with two or three lots in a nice neighborhood.
HARRY AMPHLETT
312 Union Bank Building Phone 3600

NOT AN ORDINARY BUNGALOW

WITH a sea view and gorgeous Olympics; within block of car and park. Has six exceptionally large rooms, reception hall, living-room 15x18, with open fireplace and cosy nooks; 3 sunny bedrooms, larger than other bungalow rooms, with lots of closets, a most restful dining-room with fire grate, etc. See it today. Mind, it's only $3,200. Terms arranged. Just nice walking distance to P.O. CROSS & CO.
Belmont House Opposite P.O.

$3600—CAMOSUN STREET — 9-ROOM HOME — SPECIAL BARGAIN FOR IMMEDIATE SALE — JUST OFF YATES STREET, close to High School and Central Schools, short walk to city centre. This exceptionally well built, substantial home, in this favorite locality, must be sold. Large veranda, wide large entrance hall; attractive large living-room; sliding doors to splendid dining-room, open fireplace; two extra large spacious bedrooms, wardrobes; two more bedrooms upstairs, bright and large; fine white enamel bathroom. All ground floor gives very spacious appearance, including kitchen, which is well designed for the housewife; cement basement. Well placed on deep garden lot, all fenced, cement walks. Garage for two or more cars. Owner says sell. We are asking $3,600, on terms.
VICTORIA REALTY CO.
618 View Street Phone 2038
"RELIABLE REALTORS"

$300 FOR a three-room cottage and half-acre lot, Marigold district. F. F. HIGGS, 306 Pemberton Bldg.

JUST OFF HIGH PART QUADRA STREET

$3300

BUNGALOW and two big lots, in fine condition; rooms all of good size; dining-room with built-in effects, living-room with fireplace; 3 bedrooms (one with fireplace); good 3-piece bathroom; Dutch kitchen, wash tubs; full cement basement; first-class furnace, lawn back and front, flowers, etc. Rest of property all in garden.

UNUSUAL BUNGALOW
WITH BEAUTIFUL ROCK GARDENS BEING SACRIFICED

THIS most attractive home was built two years ago for owner. First-class construction and finish were first consideration; very large, handsome living-room with fireplace and built-in effects, including specially good electric fixtures; 3 large bedrooms, with ample closet room; kitchen with breakfast alcove; up-to-date bathroom; cement basement, fuel elevator; wonderful rock garden; garage. View from property is beautiful. High location, close to street car. This is a property that must be seen to be appreciated. Owner must sell, and is open to offers. Terms can be arranged.

HEISTERMAN, FORMAN & CO.
608 View Street Phone 55

THE ROYAL TRUST COMPANY
EXECUTORS AND TRUSTEES
REAL ESTATE DEPARTMENT
Phone 4780
Belmont House, Victoria, B.C.

$2300—LOOK AT THIS ONE—16 acres, about 5 under cultivation, planted in garden, bearing fruit trees and small fruits, and clover, the balance is in rough pasture. A bungalow of five rooms, all in good condition. Barn and poultry houses. This property is only 10 minutes from school, church, salt water and lake. A very pleasant place to live.

SAANICH WATERFRONT—A well-built cottage of five rooms, in excellent condition. About one-half acre of land in its natural beauty. Garage and boathouse, splendid fishing, boating and bathing, safe anchorage. OUR PRICE, $5,000.

We will appreciate a listing of your property.

$1800 FOR good 4-room house, fireplace, cement basement, etc. Terms, $250 cash, balance to suit. F. F. Higgs, 306 Pemberton Bldg.

HOMES OUR SPECIALTY

$3200—5-ROOM modern home, in easy walking distance; reception hall; living-room with open fireplace; large dining-room with open fireplace, built-in buffet; breakfast-room, kitchen and pantry; 3 good bedrooms, all with closets, bathroom and toilet separate. This home is situate in a high location, in one of the best parts of Victoria.
CITY BROKERAGE A. T. ABBEY, Mgr.
613 View St. Phone 615

To Out-of-Town Subscribers

Out-of-town subscribers who wish to answer advertisements in which only the telephone number of the advertiser is given, may mail their replies to The Colonist, and The Colonist will communicate such replies to the advertiser.

HOUSES FOR SALE 39
(Continued)

BRETT & KER, LTD.
623 Fort Street Phone 123
Real Estate, Financial and Insurance Agents

OAK BAY BUNGALOW
Architecture of Special Individuality

6 ROOMS, edge-grain polished floors, all rooms finished in ivory or white enamel. Spacious living-room; bright, dainty dining-room; conveniently arranged kitchen; 2 very fine bedrooms and 2 smaller one. Entrance to main and lesser rooms without passing through reception-room. Basement with second toilet and furnace. Good lot. Garage.
PRICE $4,766

COTTAGE of 5 rooms, modern and in good repair, basement. Situated on three good lots, with tree and small fruits. Located within 3-mile circle. Low taxes.
PRICE ONLY $2,860

3-ROOM cottage; large garden, cultivated. Low rates. Close in. City water, light. Fenced, fruit trees. Cheap. 1573L1.

$2800—OAK BAY—This modern 5-room bungalow, 'tg high location, with garage. Close to car and school. Easy terms.

$4200—OAK BAY—Modern bungalow, 5 rooms, all built-in effects; garage; nice garden. Close to car. Easy terms.

$1250—OAK BAY—Modern 4-room bungalow, near McNeill Bay.
E. E. HEATH
626 Yates Street Phone 274

A FEW SNAPS

$1600—MODERN 4-room bungalow, ½ acre choice land, poultry houses, etc.; close in. Taxes $11. A gift.

$2600—JAMES BAY—Choice bungalow, fine garden; cost $1,000. Every convenience. Must be sold.

$2500—FERNWOOD—7-room semi-bungalow. Owner leaving city. Any reasonable terms.

GORGE—Five choice lots, together. Pick 'em up at your own figure. A dandy site.
ANDREWS REALTY
7th Floor, B.C. Loan Bldg Phone 2728

$750—BIG snap for working man in comfortable 5-room cottage, with full lot in garden, fruit trees, poultry house and garage. Taxes very low. Price includes all furniture and very good range.

$1250—A WELL-BUILT COTTAGE of four rooms and basement, good plumbing. Desirable location at Shoal Bay, close to nice beach. Easy terms.
J. B. LIVSEY
(Successor to Grant & Lineham)
304 Sayward Block Tel. 664

$2500—INCLUDING furniture—5-room bungalow, with brick foundation; nice garden; close to High School and car. Must be sold immediately, as owner leaving city.
R. V. WINCH & CO., LIMITED
Winch Building Fort Street

$2200—VICTORIA WEST, close in and easy walking distance—4-roomed bungalow, 2 bedrooms, bath and built-in fixtures.

$3250—AN exceptionally nice 6-roomed bungalow, complete in every way, furnace, best of plumbing; garage; double tennis court; roses and flowers. A gift at this price.
MUTUAL REALTY, 418 Sayward Bldg.

5-ROOMED cottage, worth $1,300. Will take $730; Plastered, panelled. Large lot in garden; 4 miles out, waterfront. P. Jones, General Delivery, City.

WANTED TO BUY—HOUSES 40

WE are commissioned by a client to select for him a 5-roomed modern bungalow; best part of Oak Bay. What have you to offer for cash? Bagshawe & Co.

WILL buy immediately—4-roomed bungalow in Oak Bay, and pay cash up to $5,000. Send full particulars to Box 1620, Colonist.

SUMMER RESORTS 41

AN Ideal Summer Resort—The White House, Fulford Harbor, B.C. Boating, bathing, fishing, tennis. Terms moderate.

BEACH HOUSE, Holiday Home, Sidney, V.I., B.C. Furnished tents. Tennis, boating. Phone 50. Mrs. M. Simister, Prop.

CORDOVA—Small camp houses. Phone 1856R.

COOLGRENA, Deep Cove—Quiet Summer resort, on the waterfront; boating, bathing, fishing. For rates, write Mrs. G. S. Edwards, R.R. No. 1, Sidney P.O., Vancouver Island, B.C.

CADBORO BAY—For sale, good lot, for Summer camp or home, situate on Sinclair Street. Price for immediate sale, $325; one-half cash, balance easy terms. Apply Tait & Marchant, 503 B.C. Permanent Loan Building.

CORDOVA BAY—To let, for season, comfortable, almost completely furnished camp. Telephone 1787O.

FOR Rent, July—A good furnished Summer camp at Brentwood Bay. Apply G. Singgett, Brentwood Bay P.O. Phone 1F.

GOSSIP ISLAND — Furnished cottages, open fireplaces; each with private beach; 53 miles from Victoria. Tennis, boating, bathing. Milk, eggs, and other farm produce. L. G. Desroche, Gossip Island, Galiano.

HARBOR HOUSE, Ganges, B.C. Ideal Summer resort in Gulf Islands. Seafront, unsurpassed situation. Fifty-acre containing farm; tennis court, bathing beach, radio, fishing, boating, motoring. C.P.R. daily service. Apply Proprietor, Ganges.

ELK HOTEL, COMOX

IDEALLY situated and thoroughly comfortable; excellent cooking service. Warm, safe bathing; good boating, fishing, tennis. Furnished camp sites and tents for rent. Apply Mrs. G. P. Oster. Phone Courtenay 161.

PROSPECT LAKE—Furnished cottage for rent. Phone 5018R, mornings.

ROSEDALE, Shawnigan Lake, B.C. Paying guests, close to station and lake. Terms moderate. Address Mrs. F. M. Winters, Shawnigan Lake, B.C.

SHAWNIGAN LAKE—For rent or sale, furnished cottage. Phone 4010R, mornings.

SHAWNIGAN—Comfortable cottage, with boat, to rent, June. Apply telephone 5532R.

SUMMER board on seaside farm, suitable for convalescents or children. Unlimited cream, butter, eggs. Rates very reasonable. Write to A. Gilas, Woodside Farm, Sooke, B.C.

STRATHCONA LODGE, Shawnigan Lake—Famous health resort, 37 miles from Victoria. Excellent cuisine. Free tennis courts, putting green. Warm bathing. Furnished cottages. Tel. 17R3, Cobble Hill. M. A. Wylde, Mgr.

TWO large, airy, light housekeeping rooms for rent by week or month, for July and August; charmingly situated, overlooking Ganges; suitable for three or four people. Apply Mrs. Beeredutte, Ganges.

THE Farmhouse Inn, Galiano Island. An ideal place for those wanting to get out of the city during the hot weather. Private beach, good fishing, tennis, etc. Farm run in connection. Rates moderate.

TO Rent—Small house, on good bathing beach, adjoining Mill Bay Inn. Phone 8 or 411.

TEA ROOMS at one of the best resorts. Tea rooms situated on 3 acres; 180 feet waterfrontage. The property comprises tea rooms, with a dance veranda to accommodate 30 couples. A small store; also 2 cottages and bathing huts. This is a property that can be made to pay nicely by enterprising management. We are instructed to sell for $3,500. We might accept trade in Oak Bay house. Alfred Carmichael & Co., Ltd., 624 Fort Street. Phone 5600.

WILLOWS BEACH—Furnished or unfurnished tent. Also tent space. Phone 5601Y2.

ACREAGE FOR SALE 42

CHOICE ISLAND

CONTAINING nearly five hundred acres, partly cleared and cultivated; excellent water supply. Plenty of game. Situate half way between Victoria and Vancouver. Good six-room house, with the usual farm buildings. PRICE $17,500.
J. GREENWOOD
1328 Government Street

DESIRABLE RESIDENCE, commanding excellent view. Garden, some good fruit trees; standing in 55 acres; 30 acres in cultivation. Barn, outbuildings; splendid water supply delivered to house and outbuildings by hydraulic ram. In good neighborhood, one mile from station, on telephone line. Price only $6,500.
C. WALLICH
Real Estate and Insurance Agent
Cowichan Station E. & N. Rly.

FOR Sale—4 acres good land, 3-roomed furnished cottage; horse, cultivator, stamp puller, river frontage; 4 miles out. $2,500, half cash. Apply owner, 320 Craigflower Road.

PEMBERTON & SON
Pemberton Bldg. Phone 358

WATERFRONTAGE
QUALICUM BEACH

FULLY modern five-roomed bungalow and outbuildings in keeping.

Tennis court amidst artistic gardens, sloping down to perfect beach, on which are two Summer cabins. Thirty acres in all; ten cultivated; some fruit trees and small fruits.

Several passenger and freight stages daily.

Nile Creek and Big Qualicum River, two of the best trout streams on the Island, are five minutes' run by automobile, while golf links are but twenty minutes' run.

This is a very desirable property, and the price is attractive.

PEMBERTON & SON
Real Estate, Financial and Insurance Agents
622 Fort Street Victoria, B.C.

NORTH SAANICH

ITS INNATE BEAUTY WILL BE A REVELATION TO THOSE WHO DO NOT KNOW THIS DISTRICT. PRETTY COUNTRY HOMES ALONG THE WATERFRONT OF ITS MANY SHELTERED BAYS, PRODUCTIVE FARMS SCATTERED OVER ITS FERTILE LAND. SEVERAL OFFERINGS AT VERY MODERATE PRICES.
SPARLING
AT DEEP COVE PHONE SIDNEY 60Y

20 ACRES LAKE FRONTAGE—Instructed by mortgagees, this beautiful and productive residential farm, 20 acres of the finest soil, in grass and ploughed land, residence of 7 rooms, standing in fine old garden, shrubs, lawns and magnificent oak trees, wonderful view over lake and mountains, large barns and outbuildings, all fenced and cross-fenced, offered for less than cost of land—$6,300.
G. C. HOWELL 108 Pemberton Bldg.

3½ ACRES, on a paved road, in Saanich; modern five-room house, with large chicken houses, $12. Apply J. N. Holland, 805 Pemberton Bldg.

$1000 FOR 10 acres, close in. Would make very fine homesite. Terms arranged. F. F. Higgs, 306 Pemberton Bldg.

$7500—CHICKEN FARM AND COUNTRY HOME DE LUXE—10 acres, ten miles from Victoria, in the best small fruit section. Six-room modern bungalow, absolutely up to best city standards, panelled and beamed, china cabinet, ingle nook seats, huge open fire, bathroom, Dutch kitchen and basement. House nestles in a grove of firs. Family orchard, chicken houses, garage and barn. A VERY BEAUTIFUL AND PRACTICAL PROPERTY AT A SACRIFICE PRICE.

$1900 FOR 200 acres of hillside land, carrying valuable timber; five acres cultivable. All kinds of game and good fishing. Excellent four-room house, another good log shack and a woodshed, together with complete household furnishings. Seven miles from City Hall. It's a gift.
HARRY AMPHLETT
312 Union Bank Bldg. Phone 3600

$2500 FOR 3½ acres and 3-room shack, within 3½-mile circle; cultivated and all in crop. Terms, $200 cash, balance to suit at 7%. F. F. Higgs, 306 Pemberton Bldg.

ACREAGE WANTED 43

WANTED to Buy—2 to 5 acres, between Marigold and Wilkinson Road. Give lowest price and terms first letter. Apply E. E., 1152 27th Ave. E., Vancouver.

PROPERTY FOR SALE 44

DEEP COVE cottage to let, waterfront; good bathing, $55 per month. Phone 6178L1.

LOT 10, Grahame Street, just above Hillside, $330. Middleton, Bamberton.

PATRICIA BAY—Big beach lot, with camping shack. Price only $680.

PROSPECT LAKE—Good four-room cottage and half acre, well and pump. Near main road and lake. Price $300.

OAK BAY—Two fine lots, close to Willows Beach; nice homes all 'round. Special price of only $336 for the two.
J. B. LIVSEY
(Successor to Grant & Lineham)
301 Sayward Block Tel. 664

$200—GOOD camping lot, Cordova Bay.

$900—CORNER Gorge and Wascana Street; 2 lots.

$1250 — SPLENDID waterfront lot, Gorge.

F. F. HIGGS, 306 Pemberton Bldg.

FARMS FOR SALE 47

70 ACRES on Saanich Peninsula, only 5 miles from city, on paved road. 7-room bungalow. Good barn and poultry houses, including horses, cows and chickens, and farm implements. For price and terms apply E. E. Heath, 622 Yates Street.

FARMS FOR RENT 49

FOR Lease—Dairy farm, 82 acres, 28 under crop. Stock, crop and implements, fair valuation. Vancouver Island. Box 8263, Colonist.

FARM for rent as going concern; stock and equipment to be taken at valuation. Marks, Brynmarl, V.I., B.C.

ACREAGE FOR RENT 50

4½ ACRES, close to city; four-room house, city water, light, phone and barn; rent $20 per month. A number of others to pick from. F. F. Higgs, 306 Pemberton Bldg.

MONEY TO LOAN 52

AGREEMENTS for sale and mortgages purchased. Money to loan. Foot & Manzer, Barristers, Bank of Nova Scotia Bldg., Victoria.

FIRST Mortgage Funds waiting for loan on good residential or business properties. Also loans on any good approved business, motor cars and household chattels at current rates. No delay. Apply Heath & Prideaux, 626 Yates St. Phone 571.

MONEY to loan on improved real estate. Swinerton & Musgrave, real estate, insurance and financial agents, 640 Fort Street. Phone 491.

WE specialize in loaning money for either building purposes or on any improved city or farm properties at lowest current rate of interest. Consult P. R. Brown & Sons, Ltd., 1112 Broad Street.

$50,000 TO LOAN on mortgage on improved property, at current rates of interest, in sums to suit. Heisterman, Forman & Co., 608 View St. Phone 55.

WANTED TO BORROW 53

WANTED TO BORROW—$3,600; good security. Will pay high interest. Principal and interest payable every sixty days; full amount to be paid within eighteen months. For full particulars apply to Box 6130, Colonist.

TIMBER BROKERS 60

CROWN grant and licensed timber for sale. Cruiser's reports and estimates furnished, with topographical maps. Log brokers, Girdwood & Lewis, Ltd., 117-118 Pemberton Bldg.

LARGE and small tracts of timber, accessible to rail and water, for sale. Wise & Co., Ltd., 109 Pemberton Bldg.

RYAN, McINTOSH, HIBBERSON, BLAIR TIMBER CO., LTD., TIMBER CRUISERS, VALUATORS AND CONSULTING ENGINEERS. Timber for sale in large or small tracts, Crown grant or licence, in any part of the Province. 202 BELMONT HOUSE, VICTORIA.

WE have for sale timber, Crown grant or licence, large or small tracts. Pemberton & Son.

PERSONAL 56

IF your watch does not give satisfaction, bring it to the "Watch Bench," Brown Block, Broad Street. Mainsprings, $1; cleaning, $1. Work guaranteed.

MME. SHERRY, during June, will lecture and demonstrate "Life Culture," Room 5, Surrey Blk., Wednesday, 8 p.m. Office, 305 Hotel Ritz. Phone 54.

OWNER of Rollins motor car leaving Monday, June 22, for San Francisco, Oakland, Los Angeles, California, desires three passengers. Phone 6011X.

RT. REV. KATE JORDAN, Clairvoyant and Spiritual Readings daily, 1 to 5, 100 Hibben-Bone Bldg.; or by appointment. Phone 6817X, morning and evening.

THOS. PLIMLEY, Ltd., for guaranteed used cars and trucks. Liberal terms. Phone 697.

TEACHERS WANTED 58

WANTED in September, in private school for girls—Two mistresses; one to teach high school mathematics; the other English and arithmetic to entrance pupils. Apply Box 7072, Colonist.

The Returned Professional and Business Men's Association of Victoria, B.C.
Respectfully solicits the patronage of local residents in the lines of business hereunder mentioned:

ARCHITECTS
P. L. JAMES, 251 Sayward Building. Phone 0616.
RALPH BERRILL, A.R.I.B.A., 4 Brown Block. Phone 3343.

AUTOMOBILE REPAIRS
THE MECHANICAL MOTOR WORKS, 2013 Oak Bay Avenue. Phone 5984.

AWNING MAKER
GEO. BIGBY, 528 Fisgard Street. Phone 6428.

AUTO PAINTER
VETERANS' AUTO PAINTING WORKS, 1720 Blanshard Street.

BUILDERS' SUPPLIES
JOHNSON BROS., 2711 Avebury Avenue. Phone 1736.

CARPENTER AND BUILDER
EVANS & GREEN, 1870 Dallas Road. Phone 6683X.

CLOTHIERS
FYVIE BROTHERS, 817 Government Street. Phone 1860.
A. H. C. Jones, with D. F. Sprinkling, corner View and Broad. Phone 4106.

CONCRETE SPECIALISTS AND CONCRETE PRODUCTS
HENSON & CO., 102 Gorge Road. Phones 6617 and 336X.

DENTIST
H. CLARKE, 413 Central Building. Phone 1320.

DOMESTIC REPAIRS OF ALL KINDS
A. G. HORSFIELD, cor. St. Patrick St. and Oak Bay Avenue.

ELECTRICIANS
FOX & MAINWARING, Pemberton Building. Phone 6011.

FINANCIAL AGENTS
H. B. HUNNINGS, 210 Central Building. Phone 6484.

LAND SURVEYOR
F. H. ALLWOOD, B.C.L.S., 1716 St. Ann St. Phone 7681L3.

LIFE INSURANCE
G. G. MORRISS, 563 Pemberton Building. Phone 1807.

ORCHESTRA AND BAND
A. RUMSBY, Fifth Regiment Band, 331 Niagara Street.

PAINTING AND DECORATING
T. H. RENDELL, 1830 Bay Street. Phone 6676Y.

PLUMBERS
VETERANS' PLUMBING COMPANY, Fort and Langley. Phone 6831.
R. J. COSTELLO, Lake Hill P.O. Phone 6670X.

REAL ESTATE AND INSURANCE
W. S. BROWN, 711 B.C. Permanent Loan Building. Phone 3218L.
J. H. GILLESPIE, 711 Fort Street. Phone 3010.
T. B. MONK & CO., 1339 Broad St. Phone 1679.

TRANSFER AND TRUCKING
GENERAL SERVICE TRANSPORT LTD., 1107 Langley. Phone 68.
JOHNSON BROS., 2716 Avebury Avenue. Phone 1736.

TOBACCONIST
J. DIROM, Horseshoe Cigar Stand, 1328 Government Street. Phone 7188O.

"GOVERNMENT LIQUOR ACT"

Notice of Application for Beer Licence

Notice is hereby given that on the 20th day of June next the undersigned intends to apply to the Liquor Control Board for a licence in respect of premises being part of the building known as Paradise Inn, situate at Sooke Harbor, Vancouver Island, B.C., upon the lands described as part of Section 74, Sooke District, in the Province of British Columbia (Victoria Land Registration District), for the sale of beer by the glass or by the open bottle for consumption on the premises.

Dated this 20th day of May, 1925.
JOSEPH WILLIAM WALLIS,
Applicant.

THE CORPORATION OF THE DISTRICT OF SAANICH

Warning to Water Consumers

Notice is hereby given to all water consumers that, owing to the fact that the City of Victoria has increased the price of water to Saanich, it will be necessary to raise the price to Saanich consumers. The increase will be at least 5c per 1,000 gallons, and probably more. Consumers are therefore warned not to waste water.
R. R. F. SEWELL,
C. M. C.

THE PROVINCIAL ROYAL JUBILEE HOSPITAL, VICTORIA, B.C.
Incorporated 1890

The Annual Meeting of the Donors and Subscribers to the institution will be held at the hospital on Friday afternoon, June 26, 1925, at 5 o'clock. Business: Receiving the report of the Directors, the Hon. Treasurer's statement for the year ending May 31, 1925, and election of Four Directors.

The following Directors retire and are eligible for re-election: Mrs. C. W. Rhodes, Messrs. Chas. Williams, D. James Angus and S. J. Drake.

All donors of money of $100.00 and upwards and annual subscribers of $2.00 and upwards are eligible to vote for the election of Directors.

D. D. MUIR,
Secretary.
June 12, 1925.

"GOVERNMENT LIQUOR ACT"

Notice of Application for Beer Licence

Notice is hereby given that on the 29th day of June next the undersigned intends to apply to the Liquor Control Board for a licence in respect of premises being part of the building known as Parson's Bridge Hotel, situate on Island Highway, Vancouver Island, B.C., upon the lands described as part of Section 13, Map 138?, Esquimalt District, in the Province of British Columbia (Victoria Land Registration District), for the sale of beer by the glass or by the open bottle for consumption on the premises.

Dated this 10th day of June, 1925.
JAMES PRICE,
Applicant.

TENDERS WANTED
Plant Repairs

Heating, electric wiring and plumbing installation, Victoria Public Schools. Plans and specifications in office of Board, City Hall, Victoria, B.C. Phone 529.

Notice to Parents and Guardians

RE NEW PUPILS

To enable the School Board to complete organization work for next term, parents are requested to register the names of children who will commence school for the first time next September. Only children are eligible for admission who will have reached the age of six on or before September 30, 1925.

Registration forms can be obtained from the Principal of the school concerned, or at the School Board Office. This form should be completed and forwarded to the Principal of the school or the Secretary of the School Board on or before June 15.

Victoria, B.C., June 15, 1925.

Bow and Arrow Hunters Get Frightfully Mauled

LONDON, June 17.—A dispatch to The Daily Express from Nairobi, British East Africa, says that Stewart Edward White, American writer, had an exciting life and death struggle with a wounded leopard while hunting big game with bow and arrow in the Tanganyika region. Mr. White was bitten severely on one of his arms, and a native gun-bearer was bitten in the head before the leopard was killed.

Police Chief Exonerated

SOURIS, Man., June 17.—James White, chief of the Souris police force, who on Saturday last shot and killed Campbell McRae, following a short chase, was exonerated from all blame for the death of the youth, by the coroner's jury here last night.

DR. CHOWN PRAISED BY CHURCH COUNCIL

WITHDRAWING FROM MODERATOR CONTEST COMMENDED

Eleven Conference Districts Recommended—Property Commission Left to Executive

TORONTO, June 17.—The United Council of the United Church of Canada today took formal notice of the "self-effacing renunciation" by Rev. Dr. S. D. Chown, former general superintendent of the Methodist Church, in declining the moderatorship nomination of the council. The formal resolution honored his action "as one which reflects the spirit which from its inception has distinguished this union movement and as one which breathes the spirit of our Lord and Master." The resolution expressed the desire that Dr. Chown continue in the active service of the church.

Dr. Chown, in replying, said that by this action he had desired to put himself in unison with others and that the efforts of the church must be saturated with sacrifice.

Church Property

The committee on church property, whose recommendations were adopted, recommended that the appointment of three members to the Federal commission to deal with Presbyterian property be entrusted to the executive.

The committee of temporary organization recommended that the closest co-operation until permanent organization was complete, and that the individual colleges of the United Church be authorized to proceed with their work along the lines set down in the basis of union.

Eleven Conferences

The committee on conferences made the following recommendations: "There shall be eleven conferences of the United Church which shall be named and bounded respectively as follows:

"The Maritime Conference, comprising the provinces of Nova Scotia, New Brunswick, Prince Edward Island, Bermuda, Jamaica, Trinidad, and British Guiana; the Montreal and Ottawa Conference, comprising the Province of Quebec, with the exception of a portion included in the Maritime Conference, and seven Ontario counties; the Bay of Quinte Conference, comprising fourteen counties; the Toronto Conference, comprising eleven counties; the Hamilton Conference, comprising ten counties; the London Conference, comprising eight counties; the Manitoba Conference, comprising the Province of Manitoba; the Saskatchewan Conference, comprising the Province of Saskatchewan; the Alberta Conference, comprising the Province of Alberta; the British Columbia Conference, comprising the Province of British Columbia.

Morning Session

Creation of a maintenance and extension fund with a four-million-dollar objective to be reached by March 31, next year, with power given to boards of the respective churches to establish banking credits adequate to their requirements for the current year; election of the commission which will deal with the permanent organization of the church, and reference to the joint union committees of an application from the Churches of Christ in Canada for the opening of negotiations with a view to entering the union, were some of the important matters dealt with by the general council this morning.

The election of Dr. Pidgeon as moderator last night provided one of the most dramatic moments that the deliberations of the council has so far produced. When Dr. W. H. Warriner, chairman for the evening, proceeded to business, Dr. Chown, who was on the platform, asked that no ballots be cast for him.

"I have passed the three-score years and ten," he continued, "and I could not bear to have this great church suffer by reason of any shortcomings in the service I could render it.

"I move," he concluded, "that a ballot be cast by the secretary for the election of George Campbell Pidgeon as moderator."

Action Applauded

There was a burst of applause as Dr. Chown finished, which was renewed when the chairman said that his "noble and self-effacing statement" represented the spirit of true Methodism.

Dr. Pidgeon, amid another enthusiastic demonstration, then mounted the platform.

"We have just witnessed one of the noblest acts of self-renunciation in the history of Canadian Christianity," said Dr. Pidgeon. "I never dreamed of anything of the kind happening, and for years I have lived in the expectation that Dr. Chown would be the leader of the new church. I am staggered by what he has done."

Jamaica Desires More Intimacy With Canada

OTTAWA, June 17.—Expressing the hope that the conference here Friday between the Canadian Government and the delegates from the various British possessions in the West Indies may result in a closer knitting together of relationships between Canada and the Indies, members of the delegation from Jamaica, in an interview today, stated that at present most of the tourist traffic and trade reaching Jamaica is from the United States, and Jamaicans, being Britishers, desire a more intimate relation with Canada and other members of the Empire.

$500,000 Mill Fire

WASHBURNE, Me., June 17.—The entire sawmill property of the American Realty Company here was burned by a fire which broke out last night and was still burning vigorously today, although considered under control. Forty thousand cords of wood, in addition to the sawmill, was being rapidly consumed. The loss was estimated at about $500,000.

Fire Setter Fined

PRINCE GEORGE, June 17.—J. E. Bateman was convicted yesterday when he appeared before J. L. Stinson, J.P., at Giscome, on a charge of setting a fire during the close season without a permit, contrary to Section 95 of the Forest Act, and fined $25 and costs.

Finance and Commerce

SPECULATORS PLAY WITH SPECIALTIES

GENERAL LIST DRIFTS WITHIN NARROW MARKET LIMITS

Fresh Buying Attracted to Coppers—Little Change in Steel Prices—Exchange Reactionary

NEW YORK, June 17.—Speculative interest in today's stock market was confined largely to the so-called specialties, standard industrials and rails drifting within rather narrow limits. Professional operators continued to dominate price movements, although the volume of business was slightly larger than that of yesterday.

Trade news was rather colorless in character, although the further stiffening of red metal prices attracted fresh buying into the coppers, which have been lagging behind the rest of the list. American Smelting led that group by crossing 105 for a gain of more than three points.

The weekly steel trade reviews showed little change in that industry. United States Steel common closed fractionally higher at 116 5-8, after fluctuating within a range of one point.

Call money held steady at 3 3-4 per cent all day. The time money market was quiet, with 3 3-4 per cent as the ruling rate for maturities up to three months and 4 per cent for the longer dates. Commercial paper rates were unchanged at 3 3-4 to 4 per cent.

Reactionary tendencies prevailed in the foreign exchange market. Demand sterling ruled about one-quarter of a cent lower around $4.85 1-2.

Strength and activity of local traction issues and a few oil and motor liens absorbed most of the trading interest in today's rather colorless bond market. Prices generally held steady, but fluctuated within narrow limits on a reduced volume of business.

All Fractions in Eighths

	High	Low	Bid
Allis Chalmers	82	81	81
Allied Chemical	81-6	81-4	81-5
Amer. Beet Sugar	41-4	41-4	41-4
Amer. Bosch Mag.	34-7	34	34-4
Amer. Can	138	137-4	137-4
Amer. Car & Fdy.	105-5	105-5	105-2
Amer. Intl. Corp.	34-7	34-7	34-7
Amer. Linseed	22	22	22
Amer. Locomotive	119	116	116
Amer. Ship & Com.	2-2	2-2	2-3
Amer. Smelters	105-3	102-2	104-6
Amer. Steel Fdy.	38-4	38-4	38-4
Amer. Sugar	54-5	53-6	55-2
Amer. Sum. Tob.	8-4	8-4	8-4
Amer. Tel. & Tel.	142-6	141-2	142-4
Amer. Tobacco	90-6	88-5	88-6
Amer. Woolens	57-8	57-3	57-5
Anaconda	38	38-3	32-7
Atlantic Gulf	21	21	21
Atchison	118-4	117-5	118-4
Baldwin Loco	118-2	112	112
Baltimore & Ohio	78-2	77-5	77-2
Bethlehem Steel	39-2	38-2	39-2
Brooklyn Manhat	30	30	30
California Packing	116	116	116
California Pete	30-2	29-7	30
Canadian Pacific	140	139-4	139-4
Cerro De Pasco	51-2	51-1	51-1
Central Leather	18-4	18-4	18-4
Chandler	28	27-6	27-6
Chesapeake & Ohio	84	83-6	84
Chic. Gt. Western	12-2	12-2	12-2
Chic., Mil. & St. P.	8-5	8-5	8-2
Chic., M. & St. P. pfd.	12-5	15-5	15-5
Chic. & Northwest	58-2	57-7	58
Chic., R.I. & Pac.	44-6	44-6	44-6
Chile Copper	32-5	33-2	33-5
Coca Cola	116	116	116
Colo. Fuel & Iron	41-2	40-2	40-6
Columbia Gas	63-2	63-2	63-2
Cons. Gas	87-4	86-7	86-7
Cont. Can	63-7	63-7	63-7
Corn Products	35-4	33-4	33-4
Cosden Oil	24-6	24-3	24-2
Cuba Amer. Sugar	28-2	29-2	29-2
Cuba C. Sugar	11-6	11-6	11-6
Crucible Steel	66-4	66-2	66-4
Davison Chemical	32	35	32
Del., Lack. & West.	145	143-4	143-4
Dodge	81-5	81-5	81-2
Dupont Powder	178	176	176
Elec. Power & Light	37-2	36-2	36-4
Erie	28-2	28-4	28-6
Erie 1st pfd.	37-2	37-5	37-2
Famous Players	104	103-2	103-2
General Asphalt	55	54-6	55
General Cigar	86-5	86-5	86-0
General Electric	288	289-6	285-6
General Motors	77	76-5	76-5
Goodrich Rubber	33-2	33	33-2
Granby	18-4	12	12-4
Great Northern Ore	28-2	28-2	28-2
Great Northern pfd.	69-5	69	69-2
Gulf States Steel	82	81-6	81-6
Houston Oil	77-2	77-4	77-4
Illinois Central	115-1	115-1	115-1
Inspiration	26-7	25-7	25-7
Intl. Bus. Machine	121	121	121
Intl. Comb. Eng.	44-2	43-4	43-8
Intl. Mer. Marine	8-6	8-0	8-5
Intl. Mer. Marine pfd.	36	35	36
Intl. Nickel	26	25-5	26-5
Kan. City South	32-4	32-4	32-4
Kennecott Copper	51-2	50-7	51-1
Keystone Tire	2-5	2-5	2-5
Lehigh Valley	80	80	80
Lehigh Val. Coal	43-4	43-0	42-6
Lorillard	24-4	24-4	24-4
Louisiana Oil	20-1	20-1	20-1
Louis & Nash	11-6	11-6	11-6
Mack Truck	162-2	160	160
Marland Oil	42	44	44-2
Maxwell "A"	113-4	113-4	113-4
Maxwell "B"	120-6	118-5	118-5
Mexican Seaboard	15-4	15-2	12-3
Miami	8-7	8-7	8-7
Midvale Steel	27-2	27-2	27-2
Miss. Pacific	33-3	33-2	33-2
Miss. Pac. pfd.	78-4	77	77
Montana Power	81-3	76-2	76-2
Montgomery Ward	54-2	55-4	55-4
Moon Motor	33-6	33-2	32-2
Motherlode	6-6	6-5	6-5
National Biscuit	70-4	80-7	70-4
National Enamel	27-4	57-4	57-4
National Lead	140-5	148-4	140-5
Nevada Cons	12-4	12-4	13-4
Norfolk & West	130	128	129
North American	46-7	46-4	46-4
Northern Pacific	66-4	65-7	66-1
N.Y. Central	117	116-5	116
N.Y., N.H. & Hart.	32-2	32-2	32-2
N.Y. Ont. & West	23-4	23-4	23-4
Packard Motor	28-2	27-5	28-4
Pacific Oil	56-4	56-2	56-4
Pan American	77-1	77	77-1
Pan American "B"	78	77-7	78
Pennsylvania R.R.	44-4	44	44-4
People's Gas	121-6	121-6	121-6
Pere Marquette	82-4	82-4	82-4
Phil. Reading Coal	40-2	40-1	40-2
Phillips Pete	44-2	43-7	43
Pierce Arrow	26-2	24-6	26-2
Pierce Pete	7-6	7-6	7-5
Producers & Ref.	27-2	27	27
Pullman Co.	137-2	137-2	137-2
Pure Oil	30-4	30-2	30-2
Rail. Steel Spring	155	126	126
Ray Cons	12-7	12-4	12-5
Reading	56-2	56	55
Rep. Iron & Steel	46	42-5	46-6
Radio	54	53-2	52-4
Royal Dutch	53	52	53
Savage Arms	58-4	57-2	58
Seab'd Air Line pfd.	42-5	42-2	42-2
Sears Roebuck	176-4	170-4	170-4
Shell Union	26-4	22-1	25-2
Simms Pete	26	26	26
Sinclair Cons	22-6	20-2	22-2
Sloss Sheffield	57	55-5	57
Southern Pacific	65-5	66-6	65-5
Southern Railway	86-1	85-2	86-2
Standard Oil, Cal.	61	60-2	60-2
Standard Oil, N.J.	46-2	46-2	46-2
Standard Oil, Ind.	67-6	67-6	67-6
Stewart Warner	66-4	65-4	66-4
St. Louis & S. Fran.	83	80-7	81
Stromberg Carb.	65-6	65-5	65-5
Studebaker	46-2	42	46-2
Tennessee Copper	11-6	11-6	11-6
Texas Co.	52	52-2	52-7
Texas Gulf Sulphur	106	106	106
Texas Pacific R.R.	46-4	46-5	46-6
Texas Pac. C. & O.	16-6	16-5	16-4
Timken Roller	41-2	41	41-2
Tobacco Prod.	81	79-5	80-4
Tobacco Prod. "A"	102	101-1	102
Trans. Oil	3-1	2	2
Union Pacific	137-4	136-6	137
United Fruit	215	215	212
U.S. Cast I. Pipe	165-5	163	164-2
U.S. Ind. Alco.	85-5	85-2	85-5
U.S. Rubber	47-2	47-2	47-2
U.S. Steel	117	116-2	116-4
Utah Copper	80-2	80-2	80-2
Vanadium	28-4	28-4	28-4
Wabash	86-6	86-2	86-5
Western Union	132-2	129-6	132-5
Western Pacific	43-5	42-6	42-7
Westing. Elec.	73	71-6	72
White Motor	71-2	69	70-1
Willys-Overland	19-5	16-2	19-5
Willys-Overland pfd.	102-6	102-5	105-4
Wilson Packing	5-6	5-6	5-6
Woolworth	126-2	126-2	126-2
Worth. Pump	28-6	25-1	28-1

FOREIGN EXCHANGE

NEW YORK, June 17.—Foreign exchanges irregular. Quotations in cents. Great Britain — Demand 485 7-16; cables 485; 60-day bills on banks 481 7-16.

France—Demand 4.75½; cables 4.76.
Italy—Demand 3.77½; cables 3.77⅝.
Belgium—Demand 4.76½.
Germany—Demand 23.81.
Holland—Demand 40.15.
Norway—Demand 16.86.
Sweden—Demand 26.74.
Denmark—Demand 18.67.
Switzerland—Demand 19.44.
Spain—Demand 14.20.
Greece—Demand 1.85.
Poland—Demand .16¼.
Czecho-Slovakia—Demand 2.36.
Jugo-Slavia—Demand 1.76.
Austria—Demand .0014¼.
Roumania—Demand .46½.
Argentina—Demand 40.12.
Brazil—Demand 11.62.
Tokio—Demand 40⅝.
Shanghai—Demand 77⅝.
Montreal—100 1-64.

MONTREAL STOCKS

(Supplied by R. P. Clark & Co., Ltd.)
All Fractions in Eighths

	Close
Abitibi	71-2
Asbestos	66
Atlantic Sugar	56-2
Bell Telephone	140
Brompton Paper	22-4
Brazilian Trac.	55-4
Can. Cement com.	104
Can. Cement pfd.	114
Can. Car Fdy. com.	46
Can. Car Fdy. pfd.	62-4
Can. S.S. com.	11
Can. S.S. pfd.	46
Can. Cottons	117
Can. Converters	82-4
Cons. M. & S.	25
Detroit United	5
Dominion Bridge	61-4
Dominion Canners	109-1
Dominion Glass	112
Dominion Textile	78
Howard Smith	40
Lake of Woods Milling	178-2
Laurentide Co.	78
Mackay Co.	124-4
Montreal Power	161-6
National Breweries	44-2
Ontario Steel	55-4
Ogilvie Milling Co.	140
Ottawa Power	99-4
Penmans, Ltd.	181
Shawinigan	164-4
Spanish River Pulp	107
Spanish River Pulp, pfd.	118
Steel of Canada	87-4
Twin City Elec.	62
Wayagamack Pulp	43-2

VICTORIA EXCHANGE

Mining

	Bid	Asked
B.C. Silver	..	1.40
Boundary Red Mountain	.16	..
Bowena Copper	..	.16
Cons. M. & S.	..	26.20
Cork Province	.55	..
Douglas Channel	..	.52
Dunwell Mines	4.00	4.16
Glacier Creek	.25	.22
Granby	..	16.06
Hazelton Gold Cobalt	..	.03
Hemlock Creek Placer	..	.65
Howe Sound	2.75	2.50
Independence	..	.16½
Indian Mines	.06½	.08
International Coal	..	.17
L. & L. Glacier	.25	..
McGillivray Coal	..	.72
Premier Mines	2.12	2.20
Rufus	..	.16
Sheep Creek Cons.	..	.08½
Silver Crest Mines	.15	.52
Silversmith	.15	..
Standard Silver Lead	..	.24
Sunloch Mines	..	.20
Surf Inlet Gold	.04½	..
Terminus	..	.50
Phoenix	..	.51
Selkirks	..	.05½
Oils		
British Petroleum	..	.20
Empire Oil	..	.00¼
Spartan Oil	..	.00⅛
Sweetgrass	..	.00⅝
Trojan Oil	.01½	.06
B.C. Montana	..	.00⅛
Miscellaneous		
Amal. Appliance	..	.50
B.C. Perm. Loan	52.06	..
Canada National Fire	..	20.00
Great West Perm. Loan	..	20.00
Gregory Tire & Rubber	..	2.50

VICTORY AND WAR LOANS

Victory Loan, 5½%—Tax Free

Interest due—	Buy	Sell
1927, 1st June and Dec.	105.12	102.15
1933, 1st May and Nov.	106.15	107.15
1937, 1st June and Dec.	100.15	116.15
War Loan, 5%—Tax Free		
1922, 1st June and Dec.	99.82	100.25
1931, 1st April and Oct.	102.00	102.00
1937, 1st Mar. and Sept.	104.26	102.30
(Payable New York.)		
Victory Loan, 5½%		
1927, 1st May and Nov.	101.26	102.26
1932, 1st May and Nov.	102.50	104.56
1934, 1st May and Nov.	103.90	104.50
Dominion Loan		
1925, 15th April and Oct., 5%	100.55	101.56
1943, 15th April and Oct., 5%	102.05	103.05
1944, 15th April and Oct., 4½%	96.65	97.55
1954, 1st Feb. and Oct. (C.N.R.), 5%	102.25	

Add accrued interest to date:
1927, 1937, 16 days, $0.241 per $100.
1927, 1922, 1925, 1924, 67 days, $0.752 per $100.
1925, 1943, 62 days, $0.862 per $100.
1944, 53 days, $0.775 per $100.

NEW YORK SUGAR

NEW YORK, June 17.—Raw sugar, 4.46; refined granulated, 5.55 to 5.70.

WHEAT RECOVERS SOME LOST GROUND

Better Pit Tone in Winnipeg Market Results in Grain Again Resuming Upward Tendency

WINNIPEG, June 17.—After recording a recession of 22 cents a bushel from the high point of last week, the market started out this morning to regain lost ground and at the close today showed an advance of about 5 cents, with July closing at $1.66⅝ and October at $1.38⅝.

The high for the day was $1.67⅝ for July and $1.39⅜ for October.

The almost drastically bearish sentiment which the market displayed during recent sessions was reversed today and a much better pit tone was in evidence. Limited export business was reported and seaboard advices were more favorable. The upward tendency to the market caused shorts to cover, and this buying was responsible for a good part of the bulge. Trade volume was light in July wheat but heavy at times in October. Reports of black rust in North Dakota was a factor in the strength today, though the general opinion was that it is too early for rust development.

The coarse grains followed the trend of wheat, and prices advanced from 1 cent to 4 cents.

	Open.	High.	Low.	Close.
Wheat—				
July	164½	167⅝	163⅞	166⅝
Oct.	136	139½	135⅝	138⅝
Oats—				
July	56½	57⅝	54½	57⅝a
Oct.	46⅝	49⅝	46⅝	49⅝
Barley—				
July	86⅝	87⅝b	85⅝	87⅝
Oct.	71	72	71	72a
Flax—				
July	235⅝	238⅝	235⅝a	232⅝
Oct.	221	221	218	226⅝
Rye—				
July	102½	105¼	102½	102
Oct.	102	104	101½	104b

Cash Prices

Wheat—1 nor., 167⅝; 2 nor., 163⅝; 3 nor., 158⅝; No. 4, 146⅝; No. 5, 124⅝; No. 6, 106⅝; feed, 86⅝; track, 166⅝.

Oats—2 cw., 65⅝; 3 cw., 59⅜; extra 1 feed, 57⅞; 1 feed, 51⅞; 2 feed, 49⅝; rejected, 44⅝; track, 57⅝.

Barley—3 cw., 87; 4 cw., 84; rejected, 79¼; feed, 78; track, 87.

Flax—1 nwe., 238; 2 cw., 233⅛; 3 cw., 223⅝; rejected, 208⅝; track, 238⅛.

Rye—2 cw., 104.

NEW YORK CURB

2 O'CLOCK LIST

Industrials	Bid.	Asked.
Acme Coal	55	56
Centrifugal	15½	15⅝
Checker Cab	14	17
Durant Del.	12	12¼
Mesabi	2⅜	2⅝
Stutz	5	5⅝
Reo	17⅝	18
Tob. Prod. Ex.	2⅜	2½
Un. Profit Shar.	5⅞	5⅝
Un. Retail Candy	3	..
Cities Serv., com.	30	30½
Cities Serv., pfd	85⅞	82⅝
Cities Serv., Bkrs.	18	19⅛
Am. Gas El.	77⅛	79
Lehigh Pow. Secs.	123	124
Nat. Pow. Lite	238	246
Oils		
Carib.	4⅛	4⅜
Glenrock	15	25
Int. Pete.	27	27¼
Merl Mex.	3⅝	4
Mexico Oil	22	25
Cont. Oil	27½	27⅝
Noble Oil	10	11
Pennock Oil	25	26
Ryan Cons.	5⅝	6
Sapulpa	1	2
Salt Cr. Prod.	27⅝	28
Salt Cr. Cons.	8	8¼
Wilcox	20⅝	46
Cly.	11⅝	11⅝
Mines		
Ariz. Globe	23	25
Butte & West	10	15
Cal. Jerome	16	15
Cons. Copper	21 1-16	21⅝
Cresson	..	3⅛
Delores	50	52
Eureka	11	14
Hecla	12⅛	14
Hollinger	14⅝	15⅛
Ind. Lead	2	..
J. V. Devel.	11⅛	11⅛
Kerr Lake	1⅜	1⅝
Mason Valley	1½	1⅝
Nipissing	4⅝	4⅞
Ohio Copper	24	55
Teck Hughes	1⅛	1⅝
Un. Eastern	45	20
Un. Verde Ex.	24⅛	24⅝
Wayne Coal	12	25
Engineer	47	47¼

Chicago Grain

(Supplied by B.C. Bond Corpn., Ltd.)

CHICAGO, June 17.—Wheat: A fair-sized rally occurred in wheat today as the result of good commission house buying and aggressive short covering. Offerings were light and the upturn was maintained. A great many traders believe that liquidation has terminated. A private mid-month report made Winter wheat 403,000,000 bushels and Spring wheat 272,000,000 bushels, a total of 675,000,000 bushels. This is practically 200,000,000 bushels less than harvested last year. Threshing returns from the Southeast were a little disappointing. Cables were better than due. Still believe purchases on the breaks are in order.

Corn and Oats: Strong and higher on strength in wheat and as a result of an oversold condition in these commodities. Murrey makes the oats crop 1,161,000,000 bushels, or about 400,000,000 less than harvested last year. The purchase of oats on the dips is advisable.

	Open.	High.	Low.	Close.
Wheat—				
July	163	166½	161	166½
Sept.	160⅝	165⅛	149⅝	162⅝
Dec.	152⅝	162½	160	158
Corn—				
July	115½	112⅝	108½	112⅝
Sept.	110⅝	112⅝	216	113⅝
Dec.	86	87½	29	81½
Oats—				
July	21	51	40	50⅝
Sept.	51⅛	51⅝	46⅛	51⅛
Dec.	54	54⅛	28⅛	54⅛
Rye—				
July	105	106⅝	103⅝	106⅛
Sept.	105	107⅛	104	107⅛

METAL MARKETS

NEW YORK, June 17.—Copper firm; electrolytic, spot and futures, 13⅝ to 13¾. Tin irregular; spot, 56.12; futures, 55.75. Iron steady; unchanged. Lead steady; spot, 8.25 to 8.40. Zinc steady; East St. Louis, spot and futures, 7.00. Antimony, spot, 16.50 to 16.62.

At London

LONDON, June 17.—Standard copper, spot, £66 7s; futures, £61 7s. Electrolytic, spot, £63 15s; futures, £64 5s. Tin, spot, £252 12s 6d; futures, £254 3s 6d. Lead, spot, £33 12s 6d; futures, £33 2s 6d. Zinc, spot, £34 3s 6d; futures, £33 10s.

STERLING EXCHANGE

NEW YORK, June 17.—Sterling exchange irregular at $4.81 7-16 for 60-day bills and $4.85 7-16 for demand; bar silver foreign, 63 3-4; Canadian dollars, 1-32 premium; French francs demand, 4.75 1-2; lire demand, 3.77 1-2.

At Victoria

Sterling—Buying, 4.84 1-8; selling, 4.87 1-8.

MR. S. J. HUNGERFORD

Vice-President of the Canadian National Railways, sailed this week for Great Britain to attend the International Railway Congress at London, June 22 to July 4.

Vancouver Stock Exchange

VANCOUVER, June 17.—Today's quotations on the Vancouver Stock Exchange were:

	Bid.	Asked.
Indian Mines	.06½	.07⅝
B.C. Silver	..	1.50
Bowena Copper	..	.16
Hazelton Gold Cobalt	.01⅝	..
Douglas Channel	..	.61
Howe Sound	16.00	..
Int. Coal	.13	.15
McGillivray Coal	.62	..
Silver Crest Mines	.15	.16½
Surf Inlet Gold	.02½	.06
Lucky Jim	.16	.18½
Gladstone	.24½	.26½
B.C. Montana	.00 3-16	..
Spartan	..	.00⅛
Sweetgrass	..	.00⅝
Trojan Oil	.01⅝	.52
B.C. Perm. Loan	52.00	..
Gregory Tire & Rubber	.65	1.00
Dunwell	4.15	5.55
Glacier	.22	..
Independence	.15	.17
Premier, ex-div.	2.15	2.55
Rufus	.12	.20
Selkirks	.02½	..
Terminus	..	.48
Maple Leaf	..	.15
L. & L. Glacier	.25⅝	.26½
Hollinger	14.20	..
Phoenix	..	.22
Victoria	.20	.26
Lakeview	..	.50
Daly-Alaska	.12	.27
Bayview	.00	.12
Forty-Nine	.20	.25
Marmot Metals	.11½	..

Sales

June 15, 5 p.m.—500 Glacier, .24; 1,000 Glacier, .22; 1,555 Hazelton, .65; 5,000 Hazelton, .62 (B 601; 5,146 L. & L., .55½; 1,060 Selkirks, .04¼; 5,000 Trojan, .62.

June 17, 10:25 a.m.—50,000 B.C. Montana, .00 2-16; 100 Dunwell, $4.11; 1,200 L. & L., .55½; 1,500 L. & L., .25½; 2,200 L. & L., .26¼; 200 Silver Crest, .15½; 1,000 Surf Inlet, .55⅝.

Winnipeg Grain Letter

(Supplied by R. P. Clark & Co., Ltd.)

WINNIPEG, June 17.—Wheat: With a small volume of export business, firmer cables and with a report being circulated that rust was appearing in North Dakota, the downward tendency to wheat prices was arrested today, prices being much higher throughout the day, closing about 5 cents and 4⅝ cents up for July and October respectively, while trade volume was light in July but fairly heavy in October. There was no particular change in news, but following the recent break of about 22 cents the market was due for some reaction and the bulls fell upon any news of a constructive character to force prices up. The bulk of business was short covering, the undertone being strong with opening prices being sharply higher. The American markets were strong and strength was reflected in Winnipeg. Pit offerings were not large and buying was difficult at times. Broomhall reported crops in Europe as being very favorable.

Coarse Grains: There was good buying of oats today with little selling and prices advanced sharply, closing from 2 cents to 3⅝ cents higher. Barley and rye markets continued dull but closed higher in sympathy with the strength of wheat.

MONEY MARKETS

LONDON, June 17.—Money, 3⅝ per cent. Discount rates: Short and three months' bills, 4⅝ to 4 7-16 per cent.

At New York

NEW YORK, June 17.—Call money steady; high, 3⅝; low, 3⅝; ruling rate, 3⅝; closing bid, 3⅝; offered at 4; last loan, 3⅝; call loans against acceptances, 3¼ per cent. Time loans steady; mixed collateral, 60-90 days, 3⅝; 4-6 months, 3⅝ to 4; prime commercial paper, 3⅝ to 4 per cent.

MONTREAL PRODUCE

MONTREAL, June 17:—Eggs, firm; butter, steady; cheese, easy.

Cheese—Finest westerns, 20c; finest easterns, 19 7-8c.

Butter—No. 1 pasteurized, 36 1-2; No. 1 creamery, 35 1-2c.

Eggs—Fresh specials, 39c; fresh extras, 37c; fresh firsts, 33c.

SILVER MARKETS

LONDON, June 17.—Bar silver, 31 11-16d per ounce.

At New York

NEW YORK, June 17.—Bar silver, 68⅝. Mexican dollars, 52⅝.

FOREIGN BONDS

(Supplied by R. P. Clark & Co., Ltd.)

	Bid.	Asked.
French 7's, 1946	90⅝	90⅝
French 7½'s, 1941	88	88⅝
French 8's, 1945	102	102½
Austrian 7's, 1943	99⅛	99
German 7's, 1949	96⅝	96⅝

Dow Jones Averages

(Supplied by B.C. Bond Corpn., Ltd.)

Twenty industrials 129.66, up 1.23.
Twenty rails 98.09, up .29.

Freemasons Meet

KAMLOOPS, June 17.—The Masonic Grand Lodge and the Grand Chapter of British Columbia are meeting here this week with 400 delegates already in attendance. The Grand Chapter of the Royal Arch Masons convened this morning under Grand Z F. J. Burd, Vancouver, the annual reports of the various officers being submitted before the noon adjournment. This afternoon officers will be selected. The Grand Lodge meets tomorrow morning.

FIRST CHILDREN HOLIDAY TODAY

MANY HIGH SCHOOL PUPILS REACH VACATION PERIOD

Examinations in High School Commence Tomorrow—Public Schools Close on Friday, June 26

The first school children at either Victoria's high or public schools to experience the thrill of entering upon the annual Summer holidays, for two months of vacation, will be those students at present in the first and second year at the Victoria High School, who have been recommended for promotion, and accordingly will not have to write examinations to advance respectively to the second and third years. These pupils will finish the present school term today and will not be required to return to the school until next Autumn.

Both the departmental and school examinations will begin tomorrow morning at the Victoria High School. The departmental examinations, which will be supervised by Mr. D. L. MacLaurin, principal of the Provincial Normal School at Mount Tolmie, and will be written by students at present in the third year (matriculation) at the school and outside candidates.

Those students in the first and second year at the High School who have not been recommended by the teachers for promotion will write an examination on papers that have been prepared by the faculty of the school.

Friday, June 26, is the closing date of the high and public schools in Victoria and vicinity, and by that time the cares of examinations will be over for the children and the boys and girls will enter upon a holiday extending for two months.

ADJOURNS ASSAULT CASE

Week's Postponement Is Taken to Allow Chinaman Time to Make Appearance

The charge against Thomas La Porte of assaulting a Chinaman will not come up for hearing in the police court until next Wednesday. The further adjournment taken yesterday was on the representation of the city prosecutor that he was informed the doctor had said the condition of the Chinaman who was suffering from an injured knee was such that it would be inadvisable for him to appear ear?ier.

The accused, when the case was first called, pleaded not guilty and in explanation said that he gave the man "a kind of shove and he fell."

GOVERNMENT AIDS GULF ISLAND GROWERS

The Provincial Government authorized a loan of $4,000 to the Gulf Island Berry Growers' Co-operative Association today. The growers of this district can their own berries and the loan is to tide them over until their crop is marketed. A similar loan was made last year and repaid.

The application of Mainland berry growers for a loan to their co-operative association will be dealt with by the Government today. These growers are asking for loans totalling $130,000.

The United States is by far the largest producer of copper in the world.

Radio Notes

Timely Tips and Suggestions on the Latest Diagrams and Hook-Ups—Simplified.

By F. M. RUSSELL

Batteries May Be Source of Trouble

One of the most common faults observed in receiving sets is weakened response due to run down batteries. The "A" battery is most likely to run down first, but sometimes the "B" battery is the cause of trouble. Therefore, when your reception becomes unsatisfactory the first thing to do is to test the batteries and replace or recharge the run down ones.

A simple test for "A" battery is to notice if the filaments of the tubes light up as usual, but where this cannot be easily seen due to use of coated tubes, a meter should be used. If the voltage is measured this should be done while the tubes are lighted, as any battery will show good voltage as

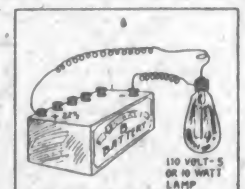

TO TEST "B" BATTERIES

a rule when not in service. If the amperage is measured with an ammeter, the meter should only be briefly connected so as not to directly short circuit the cells. Fresh standard size dry cells will show 20 to 30 amperes on short circuit test with ammeter when good, and have little life left when down to 7 or 10 amperes, as the cell runs down fast then when connected to operate the tubes. "B" batteries should ordinarily last about six months with average amount of use, but sets employing five or more tubes will drain them much faster than this. A voltmeter should be connected separately across each "B" cell unit. When a voltmeter is not handy, a five or ten watt 110 volt lamp can be connected across each "B" battery block, and should light dimly if the battery is still good.—Copyright, 1925, by the S. N. L. Technical Syndicate.

TODAY'S RADIO

Programme of Principal Western Broadcasting Stations

KFI, Los Angeles, Cal. (Pacific, 467)—2 p.m., KFI Symphony Players; 9 p.m., Programme presented by the Southern California Music Co.; 10 p.m., programme presented by Los Angeles Examiner.

KGO, Oakland, Cal. (Pacific, 361)—8 p.m., Programme, courtesy National Carbon Company, San Francisco. Part One: The de Grassi Trio: Antonio de Grassi, violin; Willem Dehe, 'cello; Bessie H. Woods, piano; Harrison Coles, tenor; Mary Groom Richards, contralto; George Madison, basso profundo; Florence Brown, soprano. Part Two: A programme of duets. Part Three: Selections from "Il Trovatore" (Verdi) with string trio accompaniment.

KGW, Portland, Ore. (Pacific, 492)—8 to 9 p.m., Programme by Sherlin-Hixon Lumberjack Band; 9 to 10 p.m., Concert by courtesy Fields Motor Car Co.; 10 to 12 p.m., Dance music by Multnomah Hotel Strollers.

KHJ, Los Angeles, Cal. (Pacific, 405)—8 to 10 p.m., de luxe programme; 10 to 11 p.m., Art Hickman's Dance Orchestra from the Biltmore Hotel.

KPO, San Francisco, Cal. (Pacific, 429)—8 to 9 p.m., programme of popular music by Geo. W. Caswell Co.; 9 to 10 p.m., organ recital by Theodore J. Irwin; 10 to 11 p.m., Johnny Buick's Amphians of Cabiria Cafe.

KFOA, Seattle, Wash. (Pacific, 455)—4 to 5:15 p.m., The Times, Wm. F. Hoffman's Olympic Hotel Concert Orchestra.

CFYC, Vancouver, B.C. (Pacific, 411)—12 noon, Radio Dealers' programme; 2:30 p.m., Radio Dealers' programme; 6:30 p.m., children's half hour; 7 p.m., news items, Vancouver Sun.

MINING STOCK
Bought—Sold—Quoted
C. S. MARCHANT
129 Pemberton — Phone 3674

STOCKS — BONDS
MINING STOCKS
Bought and Sold on Commission
C. S. Whiting Co.
Phone 362
102 Pemberton Building

BUY "SILVER TIP"
And Acquire an Interest in a Property of Outstanding Merit
Shares 25c; Par $1.00
SILVER TIP MINING DEVELOPMENT COMPANY LIMITED (N.P.L.)
TYSON & WALKER, Fiscal Agents
830 Fort Street, Victoria, B.C. — Phone 1586

A. R. Ross & Company
ROSS, DAVIES, JOHNSON
STOCKS AND BONDS
Fiscal Agents for
Victoria Mines | Rush-Columbia Mines
Argenta Mines | Rufus Mines
719-721 Fort St., Winch Building, Victoria, B. C.—Phone 3774

$400,000 Quarterly Dividend
Premier Gold Mining Co. declares a quarterly dividend payable to those on record June 18th of 8c per share. Total paid to date, $7,940,000. Present price yields over 14%. We are advised present low price should be taken advantage of.
R. P. Clark & Co., Ltd.
Members Chicago Board of Trade, B.C. Bond Dealers' Association, Victoria Stock Exchange
Phone 5600 — Phone 5601
Direct Private Wire to All the Leading Eastern Exchanges

SERVICE
By Direct Private Wires Our Office Is Connected With Important Investment Institutions in the Following Cities:
TORONTO, WINNIPEG, VANCOUVER, NEW YORK, CHICAGO, SEATTLE, SAN FRANCISCO, LOS ANGELES, TACOMA, PORTLAND, PHILADELPHIA, MEMPHIS, HOUSTON, NEW ORLEANS, SPOKANE
and many other important points.
Our comprehensive investment service, including the facilities of these connections, are at the disposal of investors.
British Columbia Bond Corporation, Ltd.
Phones 348 and 349 — 723 Fort Street, Victoria, B. C.
Direct Private Wire to All Eastern Exchanges
Vancouver — Victoria — Nanaimo

NEW ISSUE
Fraser Companies Limited
6% First Mortgage Bonds, Series "A," dated January 1, 1925, Maturing January 1, 1950.
PRICE 98.50, TO YIELD 6⅛%
This security commands the attention of the conservative investor.
Particulars Gladly Given.
Robert S. Mabee
127-128 Pemberton Bldg. — Investment Banker — Phone 1622

Mining Stocks Bought—Sold—Quoted
Information Supplied as to Mining Stocks and Mines—Particularly Portland Canal District
LAKEVIEW MINES — OLYMPIC MINES
See Us for Latest Reports on the Above Properties
MASON & DIESPECKER Members Victoria Stock Exchange
Phone 4430 — 114 Pemberton Bldg., Victoria, B.C.

DEAL WITH R.G. CHRISTY & CO. LTD. VICTORIA B.C.
WE OWN, OFFER AND RECOMMEND
Province of British Columbia
Guar. P.G.E.
4½% Bonds, Due July 15, 1942
Price 94.21—Yielding 5%
R. G. Christy & Co., Ltd.
Times Building — Victoria, B.C. — Phone 514

We consider now a good time to buy Portland Canal Stocks. Let us execute your orders.
1239 Broad Street — **Heywood & Leiser** — Phone 632
Members Victoria Stock Exchange

WE RECOMMEND FOR SAFE INVESTMENT
British Columbia Guar. P.G.E.
4½% Coupon Bonds, Due 1942
Price: 94.21, Yielding 5%
Gillespie, Hart & Todd, Ltd.
Telephone 2140 — 711 Fort Street

We Own and Offer
$10,000 Northwestern Utilities Limited 7% 15-Year First Mortgage Bonds at 99½, Redeemable at 110 in 1928, to 105½ in 1938.
Payable Canada and New York
This company supplies over 5,000 consumers in the city of Edmonton with natural gas. Within a year will have 8,000 consumers.
Income available for bond interest first quarter this year, $286,804.00.
Bond interest requirements for same period, $74,682.00.
Ross, Davies, Johnson, Ltd.
719-721 Fort Street — Victoria, B.C. — Phones 7070 - 7071

$2,500,000
Fraser Companies Limited
6%
First Mortgage Sinking Fund Gold Bonds
Dated January 1st, 1925
Due January 1st, 1950
Denominations $500 and $1,000
Price 98½—To Yield 6⅛%
Detailed Circular on Request
Pemberton & Son
38 Years in the Investment Business
Representing Wood, Gundy & Co.
Toronto, Montreal, London and New York

Sale No. 1913

Recommended From Personal Inspection

STEWART WILLIAMS & CO.
AUCTIONEERS

Duly instructed by W. Heaton, Esq., will sell by Public Auction on the Property, situated on the **Mount Newton Cross Road, South Saanich, on**

Monday, June 22, at 11:30

His 35-Acre Farm

All under Cultivation, known as Lot 4, part of Sections 5 and 6, South Saanichton. The Property which is ideally situated, within the 10-mile limit of the City Hall, overlooking the Saanich Arm, is half a mile from the School, a mile from the Station, 4 minutes from the Church, has a well stocked Trout Stream running through it, and equipped with Modern Buildings, including 7-Roomed Bungalow, with full Cement Basement, Open Fireplaces, Hot and Cold Water, Electric Light, Bathroom, etc, Large Barn, over 120 feet long, with 30 ft. Walls, Silo, Granary, Milk House, Implement and Tool Sheds, Packing House, Houses for 1,200 Chickens, and the Orchard which contains about 400 Trees, all bearing, consists of 200 Prune Trees, and assortment of Apple, Pear and other varities.

Twenty-Five Acres are in heavy Hay Crop and Nine Acres in Fall Wheat. This exceptional Properly will first of all be offered as a Whole, if not disposed of in this manner, the Crops will be sold separately.

The Property can be seen at any time by appointment.

This Beautifully Situated Farm must be disposed of as the Owner, owing to a serious accident has been physically disabled from working it.

We consider that, at a conservative estimate, the Standing Crops and Fruit are well worth $4,500.00.. The Auctioneer reserves to himself the right of the first bid.

For Further Particulars Apply to
THE AUCTIONEER

Stewart Williams

410 and 411 Sayward Building Phone 1324

24

Extensive Auction
TODAY, 1:30 P.M.

In McCloy's Auction Halls
Cor. Pandora and Blanshard Sts.

Large Quantity of

Good Household Furniture

(Absolutely Without Reserve)
As Previously Advertised. Terms Cash.

LIVESTOCK at Public Market, Saturday at 11 a.m. (note the hour), as usual, including Cows, Brood Sows, and heavy milking Goats, Chickens, etc.

McCLOY & CO.
Auctioneers Phone 1431

Livestock Auction

Every Saturday at 10:30 A.M.
MARKET SQUARE
Entries up to time of sale.
A. OGDEN
Auctioneer and Livestock Specialist
Phone 2921

BARTHOLOMEW'S
Antiques Antiques

English and French Fine Art Furniture, Oil and Water Colors by eminent masters; Crystal Glass, Sheffield Plate, Persian Rugs, etc. Largest and Finest Selection in B.C. 1115-17-19 Fort St. Phone 2641

Furniture Snaps

Oak Dining Sets, $95, $65, $55, $48.00
Fumed Oak Library Tables, $15, 13.50
Bird's-Eye Maple Bureau for..... 29.00
8-ft. Extension Dining Table at 12.50
Oak Morris Chair; good value..... 8.50
Choice Mahogany China Cabinet.. 19.00
Mahogany Parlor Suite; a bargain 45.00
Drophead Sewing Machine; snap 19.00
Overstuffed Chairs, $29, $16 and 14.50
Axminster Carpet, 10x7 feet 19.00
Brass Bed, Coil Sp'g, Ostermoor 39.00
Walnut Bed, Sp'g, Matrs.; as new 29.50
6½ ft. Ivory Bed, compl.; as new 17.50

British Furniture Mart
747 FORT STREET PHONE 3643
If you read see our Book Department

GARDEN FETE DRAWS MANY SAANICH FOLK

STRAWBERRY VALE, June 17.—A garden fete which brought out a splendid attendance of residents, as well as visitors from Royal Oak and Garden City, was held this afternoon at Mrs. Laycock's residence, Colquitz Avenue, under the auspices of the Strawberry Vale Women's Institute, and proved a successful undertaking for the members. The several stalls which always go to make a real garden party were much in evidence, and were in charge of the following ladies: Needlework, Mrs. Hall; candy, Mrs. Williams; tea and refreshments, Mrs. G. Jones, and ice cream, Misses Groutedge and Pendicott. A musical programme added much to the attractiveness of the entertainment, and had the following young people contributing their talent in this respect: Piano, solo, Miss May King; violin solo, Miss Juanita Aldred; piano solo, Master Maurice Foster, and recitation, Miss Violet Rodman. Receipts showed a splendid sum to add to Institute funds.

Locomotive Engineers' President

CLEVELAND, Ohio, June 17.—The advisory board of the Brotherhood of Locomotive Engineers met here today and selected William B. Prenter, Cleveland, to succeed Warren S. Stone, as president.

Let Cuticura Soap Keep Your Skin Fresh and Youthful
Memphis Soap, Ointment, Talcum free. Address Cuticura Dept. "Malden, P.Q. Box 2616, Montreal."

NEW BEAUTY SPOT IN GULF ISLANDS

MR. H. C. W. POLLOCK OWNS FINE CAMPING GROUNDS

Tennis Is Made Feature of New Resort for Tourists at Salt Spring Island

SALT SPRING ISLAND, June 16.—One of the show places amongst the beautiful Gulf Islands that should not be overlooked by the numerous tourists who visit these parts during the Summer months, and wish to spend a week or two in their midst, is "Lyonesse Camp," the property of Mr. and Mrs. H. C. W. Pollock, which has been opened this season for the first time.

Mr. Pollock, a few years ago acquired six acres sea frontage of the late Mr. Bridgeman's property at Beaver Point, Salt Spring Island, and here, among this glorious scenery, he has laid out a miniature camp, several little Summer cottages, perfectly finished, and beautifully fitted up as bedrooms.

Have Splendid Tennis Courts

Romantic paths lead to the pavilion and tennis courts close by. These tennis courts have taken a year or two to bring to their final state of efficiency. Clean shell taken from the beach, and put through a selve with clay added in proper proportions and mixed into cement with the salt water, has brought about a perfect surface, and made the courts equal to the best of their kind in B.C.

The large pavilion which overlooks the courts provides for onlookers an excellent view of the matches. An office at which soft drinks, cigarettes, etc., can be obtained, is reached through a centre door from the pavilion, and from either side of it a dressing-room for the players, fitted up with every convenience, is provided.

Easily Reached

On tennis days, delightful afternoon teas can be obtained and served on the veranda. All other meals for the camp guests are served at small tables in the large dining-room of the central bungalow, and an excellent cuisine is provided. In this room an up-to-date radio is installed.

This ideal Summer camp with its magnificent southerly view, is only fifty minutes by launch from Sidney. Its two beautiful bays give opportunities of sea bathing. Good deep sea fishing can be found within a few minutes' row of the camp, and a short distance from it, by road, there are several lakes stocked with trout.

Tennis Club Popular

Connected with the camp is the Lyonesse Tennis Club, which has several members from other parts of Salt Spring Island. It is affiliated with the B.C. Lawn Tennis Association, and a tournament has been arranged and will take place on Friday and Saturday, June 26 and 27, starting each day at 10 a.m., for the championship of Salt Spring Island. Ladies' singles, men's singles, mixed doubles, ladies' doubles and men's doubles have been arranged. Although several have sent in their names to play, the secretary, Mr. T. F. Speed, of Ganges, will be glad to hear from those in Victoria, Cowichan, etc., who wish to compete. Single entry, $1.50; doubles, $2.00 a pair. Any meals required can be obtained at the camp at the usual rate.

KEATING DISTRICT

KEATING, June 17.—Miss B. Sherring, of the Young People's Society of the South Saanich Union Church, arranged a novel meeting for Monday evening last which took the form of a campfire meeting at Island View Beach. During the meeting it was decided to hold the society picnic on July 25, at Mr. MacDonald's home at Sidney. Dainty refreshments, served picnic style, were partaken of at the close of the meeting. The society was pleased to welcome several new members.

Mrs. T. F. Gold, Viriling Avenue, was called to Seattle on Monday, by the serious illness of her sister, Mrs. Tray, of that city.

The South Saanich Women's Institute will hold its regular fortnightly card party on Saturday evening, June 20, at Temperance Hall.

The air mail pilots in the postal service of the U. S. flew 1,345,350 miles in the last six months of 1924.

Vancouver Island

COURTENAY COUNCIL SUPPORTS CARNIVAL

Mayor and Several Council Members of the Up-Island Town Will Come to Victoria

COURTENAY, June 17. — With Mayor Duncan presiding at the City Council meeting on Monday night, there was only one vacant seat at the Council Chamber—that of Alderman McKenzie.

Fire Chief Thompson attended for the purpose of making application for the installation of a telephone in the fire hall, and for a grant of $20 for the purpose of procuring a first aid kit for the fire truck. Both requests were granted.

The B.C. Telephone Company agreed to allow the city fire department to instal a switch in the Courtenay exchange for the purpose of operating the electrical fire siren on the top of the City Hall.

Among the correspondence was a communication from the management of the Victoria Carnival Week, which will centre on the opening of the Crystal Garden from June 26 to July 1, asking if Courtenay would be officially represented at the opening. Courtenay, through its city clerk, Mr. C. S. Wood, has written to say that the Mayor and several members of the Council will be present on this occasion.

Wants Liquor Licences

A by-law that will permit the opening of the lane known as Simms Street passed its first and second readings. When finally passed this will necessitate the moving of the office building at the Union Bay Road end of the lane at present occupied by Messrs. Steel and Tribe.

Another by-law to receive its first and second readings was one to affect the business hours of the garages.

This measure would necessitate the closing of all garages in the city by 8 o'clock p.m. on Mondays, Tuesdays, Thursdays and Fridays, on Saturdays at 11 p.m., and on statutory holidays at 1 p.m.

A resolution was passed by the Council requesting the Provincial Government to allow the city to collect all liquor licences granted within the municipality. It was pointed out that the city has to bear the expense of enforcing the regulations governing the operation of the beer parlors and other places where liquor is sold, and it was, therefore, only right that the city should derive the revenue from this source. The resolution is to be forwarded to the Union of B.C. Municipalities, which meets in Victoria this Autumn.

Proposed Auto Park

The city solicitor reported as to the proposed by-law providing for the purchase of the auto park from Mr. Eric Duncan. When the land comprising this park has been surveyed the proposed by-law will be advertized, and after the necessary readings in the Council Chamber will be submitted to the ratepayers in the form of a plebiscite, together with measures intending to extend the water system and the installation of public weigh scales. Before adjourning Mayor Duncan reported on his recent visit to Vancouver as guest of Mayor Taylor of that city, at a luncheon to celebrate the discovery of Vancouver. There were a large number of B.C. mayors and reeves present on this occasion, and it was decided to make the affair an annual event and to use the organization as a means of assisting the municipalities from a diplomatic rather than from a legal aspect. That Mayor Duncan gave a good account of Courtenay while in Vancouver is evident from the fact that he, together with Mayor Annand of New Westminster, was named on committee.

CHEMAINUS PERSONALS

CHEMAINUS, June 17.—The usual monthly meeting of the Girl Guides' Committee was held yesterday, those present being Mrs. Walter Porter, president; Mrs. T. Porter, Mrs. M. Fraser, Mrs. Toynbee and Mrs. Ross. Arrangements were discussed regarding the Guides' Summer camp. Mr. Fraser has kindly offered to take the Guides with their camping equipment to the Drydock, where the camp will be held.

Mrs. B. Spurling entertained yesterday afternoon at a "vanishing" tea, this being the first of a series to be given by the members of the W. A. of the Church of Michael and All Angels. A most delightful afternoon was spent, the guests including Mrs. P. W. Anketell-Jones, Mrs. H. Rogers, Mrs. Toynbee, Miss Foster and Mrs. M. F. Halhed.

Mrs. R. B. Halhed has gone to Vancouver, where she will be the guest of her sister, Mrs. J. K. Worsfold, for a few weeks.

Mrs. Alex. Dunsc has returned to her home at Port Alice after spending six weeks here with her parents, Mr. and Mrs. A. Howe.

Mr. and Mrs. Grant, of Winnipeg, are visiting their daughter and son-in-law, Mr. and Mrs. A. E. Craig.

On Saturday Mr. Vivian Ley, with a party of friends, motored up from Victoria, spending the week-end at the home of the former on Thetis Island.

HEART WAS WEAK NERVES ALL GONE

Mrs. J. H. Hallenbeck, 117½ Welland Avenue, St. Catherines, Ont., writes—"I was in a gas explosion; it left me with a weak heart, and my nerves were all gone. I suffered everything; couldn't sleep, or endure any excitement, and when left alone I felt as if I could scream. I took dizzy spells, often falling and bruising myself. My mother read about your Milburn's Heart and Nerve Pills, and bought me a box, but having taken so many different kinds of medicine it just seemed that I did not have any confidence in any of them. I took one box of H. & N. Pills, and felt so much better I continued with them until I had used five boxes, and after I had taken them I did not need any more. I cannot praise, or recommend, Milburn's Heart and Nerve Pills too highly after all they have done for me."

Put up only by The T. Milburn Co., Limited, Toronto, Ont. (Advt.)

PARKSVILLE BONFIRE MARKS CELEBRATION

PARKSVILLE, June 16.—Great fun was created by the bonfire which had originally been arranged for the celebration of the King's birthday, but owing to the inclemency of the weather, was postponed until Saturday. After the flag had been flown, Capt. R. Tyron, of the Girl Guides, presented Lieut. D. Ponsford and Patrol Leader J. Rushton with badges. The bonfire was then set going by several Scouts. It had been made by Mr. W. Boyle and Mr. Fred Shelly, the latter having loaned his team and teamster for half a day to gather logs and barrels, etc. Songs by the Boy Scouts and Girl Guides, as well as community singing, was greatly enjoyed.

Miss J. Tyron gave an exhibition of an Indian war dance to the accompaniment of a Girl Guides' song.

Three prizes had been offered the school children for the best essays on the British Empire. Scoutmaster Brice presented the following with them: Edith Caville, first; Dick Donovan, second; E. Renfell, third.

The evening was brought to a close by the Girl Guides, Boy Scouts and Cubs singing "Taps," and everyone pronounced it a most enjoyable two hours' entertainment.

SIDNEY PEOPLE HEAR LECTURE ON C.N.R. TRIP

SIDNEY, June 17.—The regular monthly meeting of the Sidney Parent-Teachers' Association was held in the school on Tuesday. Mrs. Gilman, who was in the chair, opened the meeting with the Lord's Prayer and the singing of "O Canada." Miss McNaught, the secretary, read the minutes and the financial report, which was adopted. It was decided that the reports of the annual convention which was held recently in Vancouver, be left to the consideration of the executive. Plans for the picnic, to be held on June 26, in the Experimental Farm grounds, were discussed, Miss Christie and Miss Holdsworth being appointed to take charge of the prizes for the children's sports, while Mr. Holdridge would make arrangements for the races, etc. The transportation is left in the hands of the executive committee, and Mrs. Gilman will act as convener of the refreshment committee. It was decided to hold the annual school meeting early in July.

An exceedingly interesting and instructive lecture was given by Mr. Bryant, of Victoria, on "A Transcontinental Trip on the Canadian National Railways," illustrated by many beautiful lantern slides. This was followed by several films, showing the magnificent scenery to be found in Canada, the first being taken at Minaki, Ontario, and two others of Jasper National Park, and the Athabasca Trail. There was also a short comedy, which was much enjoyed by the numerous children in the audience. At the close of the entertainment Mr. Watts proposed a hearty vote of thanks to Mr. Bryant and his assistant, which was replied to by Mr. Bryant, who expressed his pleasure in being able to exhibit pictures of such excellent educational value, and offered to come again in the early Fall. The meeting then adjourned with the singing of the National Anthem.

PARKSVILLE PERSONALS

PARKSVILLE, June 14.—Mr. J. Fouthwell, of Colwood, motored up to Parksville on Sunday and is the guest of his aunt, Mrs. Cheney-Parks.

Mrs. R. F. Hickey, of French Creek, is visiting her daughter, Mrs. Collison, of Duncan, B.C.

Mrs. Parks has been a visitor to Victoria for the past two weeks.

Mr. Seth Godfrey and Miss Phyllis Coaten have returned home after spending a short holiday at Cameron Lake.

Mrs. Pat Docker spent the week-end in Vancouver.

Mrs. Lumsden, of Summerland, B.C., is a visitor in Parksville, B.C.

A general meeting was held for the arrangements for the sports on July 1, which will be a children's day. The usual dance will take place at night in Hirst's Hall. The dance committee is Mrs. L. T. Davis, Mrs. H. K. Harrison, Mrs. Middleton, Major Hickey and Mr. D. L. McNeill. The sports committee, Messrs. Barfoot, Shelly, Waldie, Craig and Johnson.

AT QUALICUM BEACH

The following is a list of guests registered at the Qualicum Beach Hotel during the last few days: Colonel and Mrs. J. S. Fell, Mr. and Mrs. George Kidd, Mr. and Mrs. Constantine, Mr. and Mrs. Gordon Campbell, Mrs. McMarling, General and Mrs. A. D. McRae, of Vancouver; Mrs. Fitzherbert Bullen, Mrs. R. Jamieson and son, Mrs. B. S. Heisterman, Dr. and Mrs. J. H. Moore, Mr. A. D. McFarlane, Mr. and Mrs. T. W. Troup, Mr. and Mrs. Harry Bird, of Victoria; Mr. C. Holman, Santa Monica; Mr. and Mrs. P. H. Briggs, Seattle; Mr. and Mrs. D. L. Russell, Seattle; Mr. D. C. Roenich, Calgary; Mrs. Archer Houblin, Kelowna; Mr. and Mrs. R. B. Wilcox, Portland, Ore.; Mr. and Mrs. Halloway, Sydney, N. S. W.; Mr. B. M. Lewis, Seattle.

TRUSTEE RESIGNS

DUNCAN, June 17.—The resignation of Trustee O. C. Brown was accepted at last night's meeting of the Consolidated School Board, and a by-election to fill the vacancy created will be held within the next thirty days.

Later in the evening the tender of Mr. Brown to construct the new primary school on Nagle Street for $14,017.50 was accepted. Only two tenders were received, Mr. Brown's being the lower by a margin of $532.50.

Inspects Dairy Herds

COURTENAY, June 17. — Mr. Thornberry, inspector of the British Columbia Cow-Testing Associations, arrived in town on Tuesday. He is making his annual tour of inspection in the district. Dr. J. D. Macdonald, veterinary inspector, also arrived here on Tuesday and will inspect some of the dairy herds of the valley during his week's stay. Dr. Macdonald says that the Comox Valley is looking much greener and fresher than the districts at the south end of the Island, in fact, the Comox Valley looks much more like a dairying country.

W. I. DIRECTORS' MEETING

QUALICUM BEACH, June 16.—At a directors' meeting of the Women's Institute held at Coombs on June 12, Mrs. Greig was elected president, Mrs. Playfair becoming secretary-treasurer in place of Mrs. Jarvis, resigned.

Conveners for the bazaar to be held at Mrs. Money's on July 4 are as follows: Greengrocery stall, Mesdames Mant, Burgoyne, McMillan and Bond; fancy stall, Mesdames Ford, Bagnall, Goode and Moore; sample stall, Mesdames Waldie and Bailey; children's garments, Mesdames Sansom, Palmer and Harris; ice cream, Mesdames Pearson, Lang, F. Parker, Gillan and Miss Scorer; recipe stall, Mesdames Nathaniel and McKenzie; serving tea, Mesdames Money, McTaggart, Smuett, Luff, Hodgson, Grieg, Playfair, Jarvis, Wallace, Hackworth and Aldous.

Letters to the Editor

No letter to the editor will be inserted except over the proper signature and address of the writer. This rule admits of no exceptions.

The Crystal Garden

Sir,—Much confusion seems to exist in the public mind regarding the club privilege rate of admission now in operation at the Crystal Garden pool, and a little information on the subject would at this time be opportune to the man in the street; and at the same time, in the public interest, a line of demarcation could be indicated between swimming clubs and pseudo swimming clubs in general.

Some time ago, while the Crystal Garden was still in the course of construction, a committee of swimming officials, headed by Mr. V. J. Dunn, hon. sec., C.A.S.A., B.C. section, interviewed Mr. Basil Gardom regarding cheap rates of admission to swimming clubs and the general public of Victoria. Mr. Gardom, realizing the important part swimming clubs play in the successful functioning of a swimming pool, and also the useful work accomplished in promoting swimming and lifesaving amongst the people, conceded the 35-cent admission rate to all persons holding membership cards in a properly affiliated bona fide swimming club in the city.

Now any person can become a member of a swimming club on payment of a nominal fee of $1. This entitles the holder to membership, with the privilege of half rate admission to the Crystal Pool.

Since this concession was granted the organizations which fought for it, a number of so-called swimming clubs have arisen and are calmly pocketing the guileless citizen's dollar without any scruples whatever. It is therefore time that the people were put on their guard against this move.

Membership in a bona fide swimming club gives the purchaser full value for his or her money, and on top of this the money goes back into the promotion of swimming and lifesaving. On the other hand, membership in a so-called swimming club entitles the holder to nothing that I am aware of, and the money taken in goes for purposes other than promoting swimming.

In view of the above it can safely be assumed that the average individual will prefer his dollar going where it will do the most good. I would like to point out that since the Crystal Garden pool went into operation the swimming clubs have been losing full membership fees, and this one-dollar rate membership represents the lifeblood of the affiliated clubs.

In conclusion, for the benefit of all all concerned, I give the names of the three swimming clubs at present existing in Victoria. The Y.M.C.A. Swimming Club, the Elks' Swimming Club and the Victoria Amateur Swimming Club.

J. D. McNEILL,
Hon. Representative,
Royal Lifesaving Society.
2970 Albina Street, Victoria, B.C.,
June 16, 1925.

A Flag Incident

Sir,—On Monday last I saw an American bugle band parading Fort Street with the Stars and Stripes carried at their head. In Vancouver, I believe, there is a civic ordinance forbidding any non-British flag being carried at the head of a procession unless accompanied by the Union Jack. Is there any reason why a similar regulation should not be in force in the Capital City of the Province, or are Victorians so keen to get the American dollar that incidents of this kind are tolerated? A British flag in the United States under the same conditions would last about two minutes. The Americans always exact respect for their flag, and I admire them for it.

The Native Sons, who are so anxious for a Canadian ambassador at Washington and so silent on the defenceless state of Canada, might well take an interest in this flag question.

BERKELEY H. BELSON,
Lieut.-Col.
151 Howe Street, Victoria, B.C.,
June 16, 1925.

The annual flannel dance of the Kingston Street Lawn Tennis Club will be held at the K. of C. Hall, Government Street, tonight, when it is anticipated there will be a large attendance of the members and their friends. Guard's three-piece orchestra will supply the music and an attractive dance programme has been arranged. Dancing will continue from 9 p.m. to 1 a.m.

Horlick's
Malted Milk
Safe Milk and Diet
For Infants, Invalids, The Aged
Nourishing—Digestible—No Cooking.
Avoid Imitations — Substitutes

A Motor Food

That Gives *Clean Power* —More Miles

That's the oil for your motor. Its price doesn't matter—it would be cheap at 50c per quart. As a matter of fact it costs less than half that.

That's one of the remarkable qualities of Aristo Motor Oil. It is made without regard for price—yet sells for so much less than many others.

Particularly is this true where eastern oils are concerned. And this is not surprising.

You pay for long freight hauls when you buy eastern oil. You save these when you buy Aristo—and more: Aristo's economies extend considerably beyond its cost. For one, it combats the formation of carbon. And as a lubricant, it is unexcelled.

* * * *

If a better motor oil were possible it would be sold under the Union Oil sign. At Union Oil service stations, and independent dealers of the first class everywhere.

ARISTO
Motor Oil
BEST ALL WAYS
Made in Canada

Union Oil Company of Canada Ltd.
Also Producers of Union Gasoline

DAVID SPENCER, LIMITED

SUPERIOR VALUES — Store Hours—9 A.M. to 6 P.M. Wednesday to 1 P.M. — BEST QUALITIES

Our Merchandise Service for Summer Offers

A Wonderful Range of Women's Wash Frocks and Wash Materials

A Large Selection of TUB FROCKS

Prices Range From $5.90 to $17.90

A selection of Smart Tub Frocks, made from English broadcloth, linen, spun silk, voiles and crepe romaine, trimmed with embroidery, ribbon, lace and buttons. They have short and medium sleeves, round and collared necks, and shown in a variety of attractive shades popular this season. Sizes 16 to 42. Exceptional value, each **$5.90**

Dresses of French crepe, radium, plain and beaded voile, silk gingham, linen and all-over embroidery frocks. Some are trimmed with real Val. and filet lace, Oriental lace, embroidery and hand drawn work. Shades are jade, lemon, paddy, peach, pink, rose, turquoise, sky, powder, orange, tango, banana, orchid, mauve, and violet. The sleeves are short or three-quarter. Sizes 16 to 42. Great value at **$7.90**

Frocks in Tub Silks, stripes and plain shades; French voile, embroidered and plain; plain white and stripe combination flannels, suitable for tennis and sports wear, and a number of Summery printed crepes. The styles include straight line, tailored apron front, short and three-quarter sleeves, roll collars and lace-trimmed necks; leather belts, tie girdles or beltless. All popular shades. Sizes 16 to 42. Price ..... **$9.90** to **$17.90**

—Mantle Dept., 2nd Floor

Children's Bathing Suits

All Qualities—Best Values

Cotton Bathing Suits in assorted colors, orange trimmed with brown, grey with orange, and navy with red, white or orange; sizes for 2 to 14 years. Each ..... **75¢**

All-Wool Bathing Suits in assorted good colors of navy, fawn and brown, trimmed with contrasting stripes; sizes for 6 to 12 years, at, each **$1.98**

Children's All-Wool Good Quality Bathing Suits, in assorted colors, trimmed with contrasting stripes, and shown in sizes for 6 to 14 years. Excellent values at ..... **$2.49** and **$2.65**

Better Grade All-Wool Bathing Suits in a fine selection of colors, plain or trimmed with contrasting stripes; sizes for 12 to 14 years. Each **$3.75**

—Children's Wear, 1st Floor

Finest Summer Wash Fabrics

At Popular Prices—Great Choice

36-inch Fine Mercerized Poplin of exceptionally good quality, and shown in shades of mauve, blue, grey, white. Popular price, a yard **65c**

Mercerized Beach Cloth, a fabric of rich finish and good texture. Most desirable wear for picnics; lovely plain shades of helio, peach, maize; 36 inches. Popular price, a yard **75c**

Dress Crepes, favorite shades for Summer dresses. These make up attractively, are cool but not transparent. Shades are rust, mignonette, rose, cream, mauve, black, grey, peach, saxe, pink, white, tan and navy; 36 inches. Popular price, a yard **85c**

Basket Pattern Suiting, in plain shades of rose, brown, lemon, helio, peach, white; strong textured wash fabric; 36 inches. Popular price, a yard **65c**

Crepe Suiting, in shades of pink, grey, white and sapphire; wears and launders well and is a great favorite; 36 inches. Popular price, a yard **50c**

English Ratines in plain colors; two excellent qualities, in a range of beautiful colors: reseda, sky, rose, maize, navy, black, saxe, grey, lilac, brown, white, tan, pink, peach, turquoise, jade and paddy; 38 inches. Great value, a yard ..... **59c** and **79c**

Silk Broadcloth, a rich-looking material with a permanent sheen; fine grade, beautiful shades; deep rose, black, pongee, biscuit, white, cream, grey, navy, jade, tan, helio, saxe, pink; 38 inches. Popular price, a yard **$1.25**

—Wash Goods, Main Floor

Smart Sleeveless Cardigans $1.95, $2.95 and $4.50

Sleeveless Cardigans, with fancy knit back and contrasting weave front or all-over pattern effects. A splendid assortment of colors, in sizes 36 to 42. Each **$1.95**

Very good selection of Sleeveless Cardigans, made of all-wool, with plain backs, and two-tone silk fronts, in shades of white, fawn, pearl, black and navy; sizes 38 to 42. Each **$2.95**

Fine Grade Sleeveless Cardigans, with plain back, silk and wool front, and finished with fancy striped border; shown in canary, white, fawn and powder blue; sizes 36 to 42. Each **$4.50**

—Sweaters, 1st Floor

VOILE OVER-BLOUSES $3.95 and $5.95

Blouses made in the latest Peasant style, with long sleeves and round necks, finished with pretty colored embroidery; shown in white only. Wonderful value at, each **$3.95**

Fine Quality Tuxedo Front Blouses, with long sleeves and band on bottom. Beautifully finished with hand-drawn work; sizes 36 to 42. At, each... **$5.95**

—Blouses, 1st Floor

TWO BARGAINS FOR MEN

Tweed and Irish Serge

SUITS $12.50 and $20.00

Commencing today we are offering these two special values. The suits are of good grade materials and well made. The suits will compare very favorably with those much higher priced.

Suits of English and Canadian Tweeds and Irish Serges. All are very neat in appearance, stylish in model and well finished. Two or three-button models; greys, browns, herringbones and rough serges. Sizes 34 to 42. A bargain at **$12.50**

Excellent Grade Tweed Suits, modeled for men or young men. Very stylish, including half belters, fancy backs, one-button and long roll lapels, also neat conservative models. There are fancy tweeds, greys, browns, herringbones, Donegals and fancy stripes. The price does not nearly represent the value. Sizes 34 to 44. Each **$20.00**

—Men's Suits, Main Floor

Women's Summer Nightgowns

Dainty Styles—Extra June Values

Gowns of White or Pink Mull, neck and sleeves trimmed with embroidery or colored stitching; assortment of good styles. Special, each **$1.00**

Dainty Gowns of finest Windsor Crepe, in plain colors or pretty all-over designs, hemstitched neck and sleeves and shirred fronts; shown in white, flesh, peach and blue. A real bargain at, each, **$1.69**

Voile Gowns in pretty new designs, lace trimmed and tailored styles; plain shades of rose, apricot, orange, canary, sky and green. Special, each, **$2.50**

Hand-Made Gowns of super quality nainsook, hand-embroidered fronts, neck and sleeves. Special, each **$3.25**

—Whitewear, 1st Floor

Two Good Values in Women's LOW HEEL PUMPS $5.00

Light Tan Calf Strap Pumps, with short round toes, smartly perforated, and the same shoe in all patent. Both priced at, a pair **$5.00**

—Women's Shoes, 1st Floor

Middies and Bloomers

For Girls' Holiday Wear

White Jean Middies, regulation style with detachable navy collar, braid trimmed, short sleeves and in sizes for 8 to 14 years. Special, each **$1.25**

All-White Middies, regulation style with short sleeves; sizes for 6 to 14 years. Special, each **$1.25**

Navy Serge Gym Bloomers, pleated from band at waist and finished with elastic at knees; sizes for 6 to 12 years. At, a pair **$2.50**

Sizes for 14 and 16 years. A pair **$2.75**

Girls' Khaki Bloomers, made pleated from band at waist and finished with elastic at knees; sizes for 6 to 14 years. At, a pair ..... **$1.50** and **$1.90**

—Children's Wear, 1st Floor

Ladies' Safety Razors "Curvfit"

Week-End Demonstrating Sale

The "Curvfit" Razor is the only safe method for removing hair from under the armpits. The curve fits the armpit. For dancing, bathing, etc., this razor is a necessary adjunct to milady's toilette.

$1.75 Razors on sale for **95¢**

$3.75 Gold-Plated Razors for **$1.85**

Call at our Toilet Articles Section and see these—they are wonderful value.

Men's Grey Flannel Pants $4.95

For Summer wear we have a selection of well made Flannel Pants, in dark, light and medium shades of grey; guaranteed not to fade or rub. Well made pants with belt loops and cuff bottoms. One of our very good values, a pair **$4.95**

—Main Floor

New Sanitary "Step-Ins" and Skirts

For Women

The newest thing to keep skirts from getting wrinkled and crushed—a Short White Dimity Skirt, with a section of pure gum rubber down back, trimmed around bottom with narrow white lace. Each **$1.75**

Sanitary Step-Ins, made from fine dimity and rubberized cotton, trimmed with narrow white lace. A pair **$1.25**

See these in our Corset Department on the First Floor.

WOMEN'S HOSIERY

Good Values Today

Novelty Stripe Silk Hose, with seamless feet and double spliced heels and toes. Shown in camel, beige, brown, polo and grey. Regular $1.25 for, a pair ..... **59¢**

Our Special Pure Thread Silk Hose, double spliced heels, soles and toes, lisle garter hemmed tops. A pair **$1.50**

Pure Thread Silk Hose, reinforced foot, lisle garter welt. May be had in black, fawn, Airedale, brown, pearl grey and Oriental grey. Sizes 8½ to 10. At, a pair **$1.75**

English Lisle Sports Hose for women, knitted in ribbed effect with seamless leg. Shown in shades of sunburn, light and dark coating grey. Sizes 8½ to 10. Per pair **$1.25**

Special values in Fibre Silk Hose, with mercerized lisle tops, double heels, soles and toes. A pair ..... **98¢**

Fibre Silk Hose, with mercerized lisle tops, double heels, soles and toes. Shown in shades of black, brown, camel, beige, pearl grey and white. A pair ..... **69¢**

Mercerized Ribbed Hose of nice appearance and excellent wearing quality. Black, nude, log cabin, grey and suede. A pair ..... **89¢**

Silk and Wool Hose, extra fine grade, ribbed to toe, seamless, hemmed garter top and shades of putty, black, sand and otter. Regular $1.50 for, a pair **$1.19**

Mercerized Lisle Hose, with high spliced heels and double soles. A good wearing stocking, well finished. Sizes 8½ to 10. Shown in black, brown, Airedale, stone grey and white. A pair ..... **59¢**

Ribbed Top Lisle Hose, with double thread soles. Shades are black, brown, meadow lark, sand and camel. At, a pair ..... **75¢**

Light Weight Lisle Hose, with wide garter hem; reinforced feet. Sizes 8½ to 10. A pair ..... **50¢**

Mercerized Lisle Hose, fancy stripe effect, double garter tops, seamless feet, medium weight. Shown in black, brown, Airedale, stone grey and white. Pair ... **65¢**

Good Quality Cotton Hose, with seamless feet, spliced heels and toes. Shades are black, brown and white. Sizes 8½ to 10. Pair ... **25¢**

Good Quality Cotton Hose, in white, fawn, black and brown. Sizes 8½ to 10. Special, 3 pairs for **$1.00**

—Hosiery, Main Floor

Men's Khaki Pants, a Special Value, $1.95

Pants made from a strong, hard wearing khaki material. These are popular as outing pants; suitable for motoring, picnicking, fishing or camping; all sizes **$1.95**

—Men's Clothing, Main Floor

Bathing Suits for Women

Excellent Range at Popular Prices

Bathing Suits in wool mixture and shades of brown, black and navy, with contrasting stripes on skirt; sizes 34 to 44. At, each **$2.25**

Pure Wool Bathing Suits, excellent values, in bluebell, emerald, sand, rose, navy and black, trimmed with colors on skirt; sizes 34 to 44. Each **$2.65**

Silk and Wool Bathing Suits, in scarlet, black and emerald. Special, each **$3.50**

Fine Wool Bathing Suits, in a variety of styles, plain shades and novelty designs. Each, **$4.50, $6.00** and **$6.50**

—Whitewear, 1st Floor

Fancy "Sunfast" Curtains

Colored Edge or Ruffled Effects
Dainty and Artistic

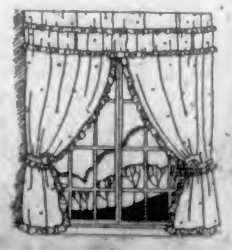

The Mayfair, a marquisette curtain, with colored hemstitch border and lace edge on cream ground; colors include gold, blue and rose; each pair fitted with dainty tie backs; 2¼ yards long. A pair **$3.95**

The Arcadian, crossbar curtains with colored voile ruffle, lace edge; shown in rose, blue and gold; tie backs with each pair; 2¼ yards long. A pair, **$3.35**

The Homart, a fine quality voile ruffle edge curtain, picot edged in colors; tie back included; 2¼ yards long. A pair **$3.65**

—Draperies, 2nd Floor

Children's Sandal Special

Tan Leather Sandals, with heavy crepe rubber soles, in sizes 4 to 7 only. Special, a pair,

$1.00

—Children's Shoes, 1st Floor

Beds, Springs and Mattresses

Several Good Values Today

Steel Beds in mahogany finish and full size, fitted with cable wire spring on steel frame and spring filled mattress, covered with heavy stripe ticking. All complete for **$47.50**

A Steel Bed, full size, finished in walnut, has two-inch continuous posts and one-inch fillers; fitted with guaranteed coil spring and Simmons grey label mattress. Complete today for **$35.00**

Steel Bed in ivory or walnut finish; very neat in construction and fitted with heavy woven wire spring and all-felt mattress; all sizes. An outfit complete for **$25.00**

2 Only, Simmons White Label Mattresses, made of best materials and guaranteed not to lump; size 3 ft. 3 in. Price, each **$12.50**

—Furniture, 2nd Floor

2 Big Specials in Men's Sweaters at $3.75

Men's Summer Weight Wool Cardigan Stitch Sweaters with two pockets, buttoned down; shown in six shades, Oxford mingle, brown heather, lovat, camel, brown mingle, silver mingle. Just the weight for the present season. Very special, each **$3.75**

Imported Pull-Over Sports or Golf Sweaters, with two pockets, jacket sleeves; shown in fancy mingle shades and assorted colors. Very special, each **$3.75**

—Men's Furnishings, Main Floor

MEN'S SOCKS

Two Big Special for Today

Men's Mercerized Cotton Socks, dropstitch clocks; shown in grey or brown; all sizes. Special at, a pair ..... **40¢**
Or two pairs for ..... **75¢**

Fine Mercerized Lisle Socks, have double soles and are shown in brown, white, navy and black. Special, pair, **40¢**
Or two pairs for ..... **75¢**

Mercerized Cotton Socks, fancy stripes of blue on grey, black on grey; all sizes. Special, a pair ..... **50¢**

British-Made Imported Socks of fine llama cashmere, full fashioned leg and foot; shown in fancy rib patterns and plain colors. Values to $1.00 for, a pair ..... **59¢**
Or three pairs for **$1.75**

—Men's Furnishings, Main Floor

June 21—"Father's Day"

Give Him a Book

You will find it in the following selection of the very best titles among the books most suitable for men's reading from the recent book lists.

Beau Geste, by Percival Christopher Wren, at **$2.00**
Sard Harker, by John Mansfield, at **$2.50**
The Three Hostages, by John Buchan **$2.00**
Arrowsmith, by Sinclair Lewis, at **$2.00**
Soundings, by A. Hamilton Gibbs, at **$2.00**
The Dream Detective, by Sax Rohmer **$2.00**
Ordeal, by Dale Collins **$2.50**
The Carolinian, by Rafael Sabatini **$2.00**
The Thundering Herd, by Zane Grey **$2.00**
The Seven Sleepers, by Francis Beeding **$2.00**
Rocking Moon, by Barret Willoughby **$2.00**
Tales of Hearsay, by Joseph Conrad **$2.00**

—Books, Lower Main Floor